

NOTICE!!

These documents have been scanned!

Do not place un-scanned documents beneath this notice!

Do not remove this notice from this file!

GPO Jacket No. 560-102
Print Order 61540
Rise Business Services, LLC
Job=AZ15 5/13/2019



Box Number= AZ15040



Claim Begin-End: AMC422940-AMC422947

1 Initial Receipt



AZ15040-7 AMC422569-AMC423150

United States Department of the Interior
Bureau of Land Management
 LANDS/RECREATION & PLANNING
 ONE N CENTRAL AVE
 PHOENIX, AZ 85004 -2203
 Phone: 602-417-9200

Receipt

No: 2775200

Transaction #: 2859546		ENTERED INTO COMPUTER
Date of Transaction: 04/16/2013		
CUSTOMER: <i>MAY 28 2013</i> <i>ps</i>		
SILVER NICKEL MINING CO 5822 W MICHELLE DR GLENDALE, AZ 85308-1244 US		

LINE #	QTY	DESCRIPTION	REMARKS	UNIT PRICE	TOTAL
1	8.00	LOCATABLE MINERALS / MINING CLAIMS-NEW, UNADJUD, ONE OR MORE AUTH NOS / NEW MINING CLAIM LOCATION FEE \$34 CASES: AMC422940/\$34.00, AMC422941/\$34.00, AMC422942/\$34.00, AMC422943/\$34.00, AMC422944/\$34.00, AMC422945/\$34.00, AMC422946/\$34.00, AMC422947/\$34.00		- n/a -	272.00
2	8.00	LOCATABLE MINERALS / MINING CLAIMS-NEW, UNADJUD, ONE OR MORE AUTH NOS / NEW MINING CLAIM PROCESSING FEE \$15 CASES: AMC422940/\$15.00, AMC422941/\$15.00, AMC422942/\$15.00, AMC422943/\$15.00, AMC422944/\$15.00, AMC422945/\$15.00, AMC422946/\$15.00, AMC422947/\$15.00		- n/a -	120.00
3	8.00	LOCATABLE MINERALS / MINING CLAIMS-NEW, UNADJUD, ONE OR MORE AUTH NOS / NEW MINING CLAIM MAINT FEE \$140 CASES: AMC422940/\$140.00, AMC422941/\$140.00, AMC422942/\$140.00, AMC422943/\$140.00, AMC422944/\$140.00, AMC422945/\$140.00, AMC422946/\$140.00, AMC422947/\$140.00		- n/a -	1120.00
TOTAL:					\$1,512.00

PAYMENT INFORMATION			
1	AMOUNT:	1512.00	POSTMARKED: 04/12/2013
	TYPE:	CHECK	RECEIVED: 04/15/2013
	CHECK NO:	1100	
	NAME:	SILVER NICKEL MINING CO	

	5822 W MICHELLE DR GLENDALE AZ 85308-1244 US
--	---

REMARKS

This receipt was generated by the automated BLM Collections and Billing System and is a paper representation of a portion of the official electronic record contained therein.

NOTICE!!

These documents have been scanned!

Do not place un-scanned documents beneath this notice!

Do not remove this notice from this file!

GPO Jacket No. 560-102
Print Order 61540
Rise Business Services, LLC
Job=AZ15 5/13/2019



Box Number= AZ15040



Claim Begin-End: AMC422940-AMC422947

2 Correspondence



AZ15040-7

AMC422569-AMC423150

**NO
DOCUMENTS
FOUND**

NO DOCUMENTS FOUND
NO DOCUMENTS FOUND

NOTICE!!

These documents have been scanned!

Do not place un-scanned documents beneath this notice!

Do not remove this notice from this file!

GPO Jacket No. 560-102
Print Order 61540
Rise Business Services, LLC
Job=AZ15 5/13/2019



Box Number= AZ15040



Claim Begin-End: AMC422940-AMC422947

3 Transfers



AZ15040-7

AMC422569-AMC423150

**NO
DOCUMENTS
FOUND**

NO DOCUMENTS FOUND
NO DOCUMENTS FOUND

NOTICE!!

These documents have been scanned!

Do not place un-scanned documents beneath this notice!

Do not remove this notice from this file!

GPO Jacket No. 560-102
Print Order 61540
Rise Business Services, LLC
Job=AZ15 5/13/2019



Box Number= AZ15040



Claim Begin-End: AMC422940-AMC422947

4 Miscellaneous



AZ15040-7

AMC422569-AMC423150

**NO
DOCUMENTS
FOUND**

NO DOCUMENTS FOUND
NO DOCUMENTS FOUND

NOTICE!!

These documents have been scanned!

Do not place un-scanned documents beneath this notice!

Do not remove this notice from this file!

GPO Jacket No. 560-102
Print Order 61540
Rise Business Services, LLC
Job=AZ15 5/13/2019



Box Number= AZ15040



Claim Begin-End: AMC422940-AMC422947

5 Annual Filings



AZ15040-7

AMC422569-AMC423150

**DEPARTMENT OF THE INTERIOR
BUREAU OF LAND MANAGEMENT
MINING CLAIMS**

Run Date/Time: 8/20/2018

**MC Maintenance Fees Paid Through the BLM Pay Portal
(by Date Paid)**

Page 86 Of 316

CBS Receipt: 4232593

Printed For Lead File # **AMC422940**

Agency Tracking ID: 1533947947

Assessment Year: 2019

Number of BLM Serial Nr: 62

Paid On: 8/11/2018

Total Amount Paid: \$9,610.00

Claim Name	BLM Serial No	Lead File No	Amount Paid
JUNCTION	AMC386588	AMC386588	\$155.00
UNION	AMC386590	AMC386588	\$155.00
GENERAL NO 149	AMC386592	AMC386592	\$155.00
RARE METALS #2	AMC399138	AMC399138	\$155.00
TWIN PEAKS #1	AMC401583	AMC401577	\$155.00
TWIN PEAKS #2	AMC401584	AMC401577	\$155.00
TWIN PEAKS #3	AMC401585	AMC401577	\$155.00
NORIEGA	AMC401586	AMC401577	\$155.00
BLACK WARRIOR #1	AMC406423	AMC406423	\$155.00
BLACK WARRIOR #4	AMC406426	AMC406423	\$155.00
TWIN PEAKS #7	AMC407554	AMC407551	\$155.00
GROWLER LODGE	AMC413502	AMC413502	\$155.00
TROY RANCH 1	AMC421117	AMC421117	\$155.00
TROY RANCH	AMC421118	AMC421117	\$155.00
TROY 16	AMC422940	AMC422940	\$155.00
TROY 17	AMC422941	AMC422940	\$155.00
TROY 18	AMC422942	AMC422940	\$155.00
TROY 19	AMC422943	AMC422940	\$155.00
TROY 20	AMC422944	AMC422940	\$155.00
TROY 21	AMC422945	AMC422940	\$155.00
TROY 22	AMC422946	AMC422940	\$155.00
TROY 32A	AMC422947	AMC422940	\$155.00
TROY 35	AMC423024	AMC423024	\$155.00
TROY 36	AMC423025	AMC423024	\$155.00

NO WARRANTY IS MADE BY BLM FOR USE OF THE DATA FOR PURPOSES NOT INTENDED BY BLM

**DEPARTMENT OF THE INTERIOR
BUREAU OF LAND MANAGEMENT
MINING CLAIMS**

Run Date/Time: 8/20/2018

**MC Maintenance Fees Paid Through the BLM Pay Portal
(by Date Paid)**

Page 87 Of 316

TROY 37	AMC423026	AMC423024	\$155.00
TROY 38	AMC423027	AMC423024	\$155.00
TROY 39	AMC423028	AMC423024	\$155.00
TROY 40	AMC423029	AMC423024	\$155.00
BLACK WARRIOR EXT	AMC425060	AMC425060	\$155.00
CRITIC NO 1	AMC426096	AMC426096	\$155.00
CRITIC NO 2	AMC426097	AMC426096	\$155.00
COPPER HILLS	AMC426240	AMC426240	\$155.00
SAVOY 1	AMC429544	AMC429544	\$155.00
SAVOY 2	AMC429545	AMC429544	\$155.00
SAVOY 14	AMC429628	AMC429628	\$155.00
SAVOY 15	AMC429629	AMC429628	\$155.00
SAVOY 16	AMC429630	AMC429628	\$155.00
SAVOY 17	AMC429631	AMC429628	\$155.00
SAVOY 18	AMC429632	AMC429628	\$155.00
SILVER BONANZA	AMC433778	AMC433778	\$155.00
SILVER RIDGE	AMC434006	AMC434006	\$155.00
SILVER RIDGE NO 1	AMC434007	AMC434006	\$155.00
SILVER RIDGE NO 2	AMC434008	AMC434006	\$155.00
NORTH TIGER NO 1	AMC438557	AMC438557	\$155.00
STANDARD-BULL RUN	AMC438785	AMC438785	\$155.00
BENTON GEN NO 16	AMC441664	AMC441664	\$155.00
GREY EAGLE EXT SOUTH	AMC448614	AMC448614	\$155.00
PF 18	AMC448714	AMC448714	\$155.00
PF 19	AMC448715	AMC448714	\$155.00
PF 20	AMC448716	AMC448714	\$155.00
PF 21	AMC448717	AMC448714	\$155.00
PF 22	AMC448718	AMC448714	\$155.00
PF 28	AMC448719	AMC448714	\$155.00
PF 29	AMC448720	AMC448714	\$155.00
PF 30	AMC448721	AMC448714	\$155.00
OUTPOST 33	AMC449379	AMC449379	\$155.00
OUTPOST 34	AMC449380	AMC449379	\$155.00
OUTPOST 42	AMC449381	AMC449379	\$155.00
OUTPOST 43	AMC449382	AMC449379	\$155.00

NO WARRANTY IS MADE BY BLM FOR USE OF THE DATA FOR PURPOSES NOT INTENDED BY BLM

DEPARTMENT OF THE INTERIOR
BUREAU OF LAND MANAGEMENT
MINING CLAIMS

Run Date/Time: 8/20/2018

MC Maintenance Fees Paid Through the BLM Pay Portal
(by Date Paid)

Page 88 Of 316

OUTPOST 53	AMC449383	AMC449379	\$155.00
OUTPOST 54	AMC449384	AMC449379	\$155.00
RIDGETOP LODE	AMC450151	AMC450151	\$155.00

United States Department of the Interior

Bureau of Land Management
 BUSINESS & SUPPORT SVCS DIV
 ONE N CENTRAL AVE SUITE 800
 PHOENIX, AZ 85004 -4427
 Phone: 602-417-9200

Receipt

No: 4232593

Transaction #: 4347904	
Date of Transaction: 08/10/2018	
CUSTOMER:	
F N HAWKINS 2222 W CLEA WRVIEW TRAIL ANTHEM, AZ 85086 US	

LINE #	QTY	DESCRIPTION	REMARKS	UNIT PRICE	TOTAL
1	1.00	LOCATABLE MINERALS / MINING CLAIMS- NOT NEW-UNADJUD, ONE AUTH NO. ONLY / MINING CLAIM MONEY RECEIVED CASES: AMC386588/\$9610.00		- n/a -	9610.00
TOTAL:					\$9,610.00

PAYMENT INFORMATION			
NOTE: Items will appear on credit card statement as "BLM O Mining Claim".			
1	AMOUNT:	9610.00	POSTMARKED: N/A
	TYPE:	CREDIT CARD	RECEIVED: 08/10/2018
	NAME:	F N HAWKINS 2222 W CLEA WRVIEW TRAIL ANTHEM AZ 85086 US	
	CARD NO:	XXXXXXXXXXXX0411	AUTH CODE: 01050P
	NAME ON CARD:	F N HAWKINS	
	SIGNATURE:		

REMARKS

This receipt was generated by the automated BLM Collections and Billing System and is a paper representation of a portion of the official electronic record contained therein.

**DEPARTMENT OF THE INTERIOR
BUREAU OF LAND MANAGEMENT
MINING CLAIMS**

MC Maintenance Fees Paid Through the BLM Pay Portal

CBS Receipt: 3936708

Printed For Lead File # AMC422940

Agency Tracking ID: 1502758248

Number of BLM Serial Nr: 46

Assessment Year: 2018

Paid On: 08/14/2017

Total Amount Paid: \$7,130.00

Claim Name	BLM Serial No	Lead File No	Amount Paid
JUNCTION	AMC386588	AMC386588	\$155.00
UNION	AMC386590	AMC386588	\$155.00
GENERAL NO 149	AMC386592	AMC386592	\$155.00
RARE METALS #2	AMC399138	AMC399138	\$155.00
TWIN PEAKS #1	AMC401583	AMC401577	\$155.00
TWIN PEAKS #2	AMC401584	AMC401577	\$155.00
TWIN PEAKS #3	AMC401585	AMC401577	\$155.00
NORIEGA	AMC401586	AMC401577	\$155.00
BLACK WARRIOR #1	AMC406423	AMC406423	\$155.00
BLACK WARRIOR #4	AMC406426	AMC406423	\$155.00
TWIN PEAKS #7	AMC407554	AMC407551	\$155.00
TROY RANCH 1	AMC421117	AMC421117	\$155.00
TROY RANCH	AMC421118	AMC421117	\$155.00
TROY 16	AMC422940	AMC422940	\$155.00
TROY 17	AMC422941	AMC422940	\$155.00
TROY 18	AMC422942	AMC422940	\$155.00
TROY 19	AMC422943	AMC422940	\$155.00
TROY 20	AMC422944	AMC422940	\$155.00
TROY 21	AMC422945	AMC422940	\$155.00
TROY 22	AMC422946	AMC422940	\$155.00
TROY 32A	AMC422947	AMC422940	\$155.00
TROY 35	AMC423024	AMC423024	\$155.00
TROY 36	AMC423025	AMC423024	\$155.00
TROY 37	AMC423026	AMC423024	\$155.00
TROY 38	AMC423027	AMC423024	\$155.00
TROY 39	AMC423028	AMC423024	\$155.00
TROY 40	AMC423029	AMC423024	\$155.00
BLACK WARRIOR EXT	AMC425060	AMC425060	\$155.00
CRITIC NO 1	AMC426096	AMC426096	\$155.00
CRITIC NO 2	AMC426097	AMC426096	\$155.00
COPPER HILLS	AMC426240	AMC426240	\$155.00
SILVER BONANZA	AMC433778	AMC433778	\$155.00
SILVER RIDGE	AMC434006	AMC434006	\$155.00
SILVER RIDGE NO 1	AMC434007	AMC434006	\$155.00
SILVER RIDGE NO 2	AMC434008	AMC434006	\$155.00
NORTH TIGER NO 1	AMC438557	AMC438557	\$155.00

**DEPARTMENT OF THE INTERIOR
BUREAU OF LAND MANAGEMENT
MINING CLAIMS**

MC Maintenance Fees Paid Through the BLM Pay Portal

CBS Receipt: 3936708

Printed For Lead File # AMC422940

Agency Tracking ID: 1502758248

Assessment Year: 2018

Number of BLM Serial Nr: 46

Paid On: 08/14/2017

Total Amount Paid: \$7,130.00

Claim Name	BLM Serial No	Lead File No	Amount Paid
STANDARD-BULL RUN	AMC438785	AMC438785	\$155.00
COLUMBUS	AMC440212	AMC440212	\$155.00
SUE	AMC440267	AMC440267	\$155.00
NORTH COLOSSAL	AMC440420	AMC440420	\$155.00
COMPENSATION NO 2	AMC441152	AMC441152	\$155.00
BOSTON	AMC441241	AMC441241	\$155.00
CLEVELAND	AMC441242	AMC441241	\$155.00
COMPENSATION #3	AMC441243	AMC441241	\$155.00
COMPENSATION #4	AMC441244	AMC441241	\$155.00
BENTON GEN NO 16	AMC441664	AMC441664	\$155.00

United States Department of the Interior
Bureau of Land Management
 BUSINESS & SUPPORT SVCS DIV
 ONE N CENTRAL AVE SUITE 800
 PHOENIX, AZ 85004 -4427
 Phone: 602-417-9200

Receipt

No: 3936708

Transaction #: 4046332	
Date of Transaction: 08/14/2017	
CUSTOMER:	
F N HAWKINS 2222 W. CLEARVIEW TRAIL ANTHEM, AZ 85086 US	

LINE #	QTY	DESCRIPTION	REMARKS	UNIT PRICE	TOTAL
1	1.00	LOCATABLE MINERALS / MINING CLAIMS- NOT NEW-UNADJUD, ONE AUTH NO. ONLY / MINING CLAIM MONEY RECEIVED CASES: AMC434008/\$7130.00		- n/a -	7130.00
TOTAL:					\$7,130.00

PAYMENT INFORMATION			
NOTE: Items will appear on credit card statement as "BLM O Mining Claim".			
1	AMOUNT:	7130.00	POSTMARKED: N/A
	TYPE:	CREDIT CARD	RECEIVED: 08/14/2017
	NAME:	F N HAWKINS 2222 W. CLEARVIEW TRAIL ANTHEM AZ 85086 US	
	CARD NO:	XXXXXXXXXXXX0411	AUTH CODE: 01448P
	NAME ON CARD:	F N HAWKINS	
	EXPIRES:	05/2020	
	SIGNATURE:		

REMARKS

This receipt was generated by the automated BLM Collections and Billing System and is a paper representation of a portion of the official electronic record contained therein.

**DEPARTMENT OF THE INTERIOR
BUREAU OF LAND MANAGEMENT
MINING CLAIMS**

MC Maintenance Fees Paid Through the BLM Pay Portal

CBS Receipt: 3643436Printed For Lead File # **AMC422940**

Agency Tracking ID: 1472232925

Number of BLM Serial Nr: 40

Assessment Year: 2017

Paid On: 08/26/2016

Total Amount Paid: \$6,200.00

Claim Name	BLM Serial No	Lead File No	Amount Paid
JUNCTION	AMC386588	AMC386588	\$155.00
UNION	AMC386590	AMC386588	\$155.00
GENERAL NO 149	AMC386592	AMC386592	\$155.00
RAPID TRANSIT	AMC396789	AMC396788	\$155.00
RARE METALS #2	AMC399138	AMC399138	\$155.00
TWIN PEAKS #1	AMC401583	AMC401577	\$155.00
TWIN PEAKS #2	AMC401584	AMC401577	\$155.00
TWIN PEAKS #3	AMC401585	AMC401577	\$155.00
NORIEGA	AMC401586	AMC401577	\$155.00
BLACK WARRIOR #1	AMC406423	AMC406423	\$155.00
BLACK WARRIOR #4	AMC406426	AMC406423	\$155.00
TWIN PEAKS #7	AMC407554	AMC407551	\$155.00
TROY RANCH 1	AMC421117	AMC421117	\$155.00
TROY RANCH	AMC421118	AMC421117	\$155.00
TROY 16	AMC422940	AMC422940	\$155.00
TROY 17	AMC422941	AMC422940	\$155.00
TROY 18	AMC422942	AMC422940	\$155.00
TROY 19	AMC422943	AMC422940	\$155.00
TROY 20	AMC422944	AMC422940	\$155.00
TROY 21	AMC422945	AMC422940	\$155.00
TROY 22	AMC422946	AMC422940	\$155.00
TROY 32A	AMC422947	AMC422940	\$155.00
TROY 35	AMC423024	AMC423024	\$155.00
TROY 36	AMC423025	AMC423024	\$155.00
TROY 37	AMC423026	AMC423024	\$155.00
TROY 38	AMC423027	AMC423024	\$155.00
TROY 39	AMC423028	AMC423024	\$155.00
TROY 40	AMC423029	AMC423024	\$155.00
BLACK WARRIOR EXT	AMC425060	AMC425060	\$155.00
CRITIC NO 1	AMC426096	AMC426096	\$155.00
CRITIC NO 2	AMC426097	AMC426096	\$155.00
COPPER HILLS	AMC426240	AMC426240	\$155.00
DESERT KING NO 1	AMC430593	AMC430593	\$155.00
DESERT KING NO 2	AMC430594	AMC430593	\$155.00
SILVER BONANZA	AMC433778	AMC433778	\$155.00
SILVER RIDGE	AMC434006	AMC434006	\$155.00

Run Date: 09/09/16

Run Time: 05:54 AM

**DEPARTMENT OF THE INTERIOR
BUREAU OF LAND MANAGEMENT
MINING CLAIMS**

MC Maintenance Fees Paid Through the BLM Pay Portal

CBS Receipt: 3643436

Printed For Lead File # AMC422940

Agency Tracking ID: 1472232925

Assessment Year: 2017

Number of BLM Serial Nr: 40

Paid On: 08/26/2016

Total Amount Paid: \$6,200.00

Claim Name	BLM Serial No	Lead File No	Amount Paid
SILVER RIDGE NO 1	AMC434007	AMC434006	\$155.00
SILVER RIDGE NO 2	AMC434008	AMC434006	\$155.00
NORTH TIGER NO 1	AMC438557	AMC438557	\$155.00
STANDARD-BULL RUN	AMC438785	AMC438785	\$155.00

United States Department of the Interior
Bureau of Land Management
 BUSINESS & SUPPORT SVCS DIV
 ONE N CENTRAL AVE SUITE 800
 PHOENIX, AZ 85004 -4427
 Phone: (602) 417-9200

Receipt

No: 3643436

Transaction #: 3747399	
Date of Transaction: 08/26/2016	
CUSTOMER:	
F.N. HAWKINS 2222 W. CLEARVIEW TRAIL ANTHEM, AZ 85086 US	

LINE #	QTY	DESCRIPTION	REMARKS	UNIT PRICE	TOTAL
1	1.00	LOCATABLE MINERALS / MINING CLAIMS- NOT NEW-UNADJUD, ONE AUTH NO. ONLY / MINING CLAIM MONEY RECEIVED CASES: AMC434008/\$6200.00		- n/a -	6200.00
TOTAL:					\$6,200.00

PAYMENT INFORMATION			
NOTE: Items will appear on credit card statement as "BLM O Mining Claim".			
1	AMOUNT:	6200.00	POSTMARKED: N/A
	TYPE:	CREDIT CARD	RECEIVED: 08/26/2016
	NAME:	F.N. HAWKINS 2222 W. CLEARVIEW TRAIL ANTHEM AZ 85086 US	
	CARD NO:	XXXXXXXXXXXX0411	AUTH CODE: 02688P
	NAME ON CARD:	F.N. HAWKINS	
	EXPIRES:	05/2020	
	SIGNATURE:		

REMARKS

This receipt was generated by the automated BLM Collections and Billing System and is a paper representation of a portion of the official electronic record contained therein.

**DEPARTMENT OF THE INTERIOR
BUREAU OF LAND MANAGEMENT
MINING CLAIMS**

MC Maintenance Fees Paid Through the BLM Pay Portal

CBS Receipt: 3371579Printed For Lead File # **AMC422940**

Agency Tracking ID: 1440026476

Number of BLM Serial Nr: 63

Assessment Year: 2016

Total Amount Paid: \$9,765.00

Paid On: 08/19/2015

Claim Name	BLM Serial No	Lead File No	Amount Paid
JUNCTION	AMC386588	AMC386588	\$155.00
UNION	AMC386590	AMC386588	\$155.00
GENERAL NO 149	AMC386592	AMC386592	\$155.00
RAPID TRANSIT	AMC396789	AMC396788	\$155.00
RARE METALS #2	AMC399138	AMC399138	\$155.00
TWIN PEAKS #1	AMC401583	AMC401577	\$155.00
TWIN PEAKS #2	AMC401584	AMC401577	\$155.00
TWIN PEAKS #3	AMC401585	AMC401577	\$155.00
NORIEGA	AMC401586	AMC401577	\$155.00
BLACK WARRIOR #1	AMC406423	AMC406423	\$155.00
BLACK WARRIOR #4	AMC406426	AMC406423	\$155.00
TWIN PEAKS #7	AMC407554	AMC407551	\$155.00
TROY RANCH 1	AMC421117	AMC421117	\$155.00
TROY RANCH	AMC421118	AMC421117	\$155.00
OLD DOMINION NO 1	AMC421634	AMC421634	\$155.00
OLD DOMINION NO 2	AMC421635	AMC421634	\$155.00
TROY 16	AMC422940	AMC422940	\$155.00
TROY 17	AMC422941	AMC422940	\$155.00
TROY 18	AMC422942	AMC422940	\$155.00
TROY 19	AMC422943	AMC422940	\$155.00
TROY 20	AMC422944	AMC422940	\$155.00
TROY 21	AMC422945	AMC422940	\$155.00
TROY 22	AMC422946	AMC422940	\$155.00
TROY 32A	AMC422947	AMC422940	\$155.00
TROY 35	AMC423024	AMC423024	\$155.00
TROY 36	AMC423025	AMC423024	\$155.00
TROY 37	AMC423026	AMC423024	\$155.00
TROY 38	AMC423027	AMC423024	\$155.00
TROY 39	AMC423028	AMC423024	\$155.00
TROY 40	AMC423029	AMC423024	\$155.00
OLD DOMINION NO 3	AMC423685	AMC423685	\$155.00
OLD DOMINION NO 4	AMC423715	AMC423715	\$155.00
OLD DOMINION NO 5	AMC423716	AMC423715	\$155.00
OLD DOMINION NO 6	AMC423717	AMC423715	\$155.00
OLD DOMINION NO 7	AMC424405	AMC424405	\$155.00
OLD DOMINION NO 8	AMC424406	AMC424405	\$155.00

**DEPARTMENT OF THE INTERIOR
BUREAU OF LAND MANAGEMENT
MINING CLAIMS**

MC Maintenance Fees Paid Through the BLM Pay Portal

Claim Name	BLM Serial No	Lead File No	Amount Paid
CRITIC NO 1	AMC426096	AMC426096	\$155.00
CRITIC NO 2	AMC426097	AMC426096	\$155.00
COPPER HILLS	AMC426240	AMC426240	\$155.00
OLD DOMINION NO. 9	AMC430301	AMC430301	\$155.00
OLD DOMINION NO 10	AMC430455	AMC430455	\$155.00
OLD DOMINION NO 11	AMC430456	AMC430455	\$155.00
OLD DOMINION NO 12	AMC430457	AMC430455	\$155.00
DESERT KING NO 1	AMC430593	AMC430593	\$155.00
DESERT KING NO 2	AMC430594	AMC430593	\$155.00
STEAD NO 3	AMC433421	AMC433421	\$155.00
STEAD NO 4	AMC433422	AMC433421	\$155.00
STEAD NO 5	AMC433423	AMC433421	\$155.00
STEAD NO 6	AMC433424	AMC433421	\$155.00
STEAD NO 7	AMC433425	AMC433421	\$155.00
STEAD NO 8	AMC433426	AMC433421	\$155.00
STEAD NO 9	AMC433427	AMC433421	\$155.00
STEAD NO 10	AMC433428	AMC433421	\$155.00
STEAD NO 11	AMC433429	AMC433421	\$155.00
STEAD NO 12	AMC433430	AMC433421	\$155.00
STEAD NO 13	AMC433431	AMC433421	\$155.00
STEAD NO 14	AMC433432	AMC433421	\$155.00
STEAD NO 15	AMC433433	AMC433421	\$155.00
STEAD NO 16	AMC433434	AMC433421	\$155.00
STEAD NO 17	AMC433435	AMC433421	\$155.00
STEAD NO 18	AMC433436	AMC433421	\$155.00
STEAD NO 19	AMC433437	AMC433421	\$155.00
STEAD NO 20	AMC433438	AMC433421	\$155.00

United States Department of the Interior
 Bureau of Land Management
 BUSINESS & SUPPORT SVCS DIV
 ONE N CENTRAL AVE SUITE 800
 PHOENIX, AZ 85004 -4427
 Phone: (602) 417-9200

Receipt

No: 3371579

Transaction #: 3469753	
Date of Transaction: 08/19/2015	
CUSTOMER:	
F N HAWKINS 2222 W. CLEARVIEW TRAIL ANTHEM, AZ 85086 US	

LINE #	QTY	DESCRIPTION	REMARKS	UNIT PRICE	TOTAL
1	1.00	LOCATABLE MINERALS / MINING CLAIMS- NOT NEW-UNADJUD, ONE AUTH NO. ONLY / MINING CLAIM MONEY RECEIVED CASES: AMC430301/\$9765.00		- n/a -	9765.00
TOTAL:					\$9,765.00

PAYMENT INFORMATION			
NOTE: Items will appear on credit card statement as "BLM O Mining Claim".			
1	AMOUNT:	9765.00	POSTMARKED: N/A
	TYPE:	CREDIT CARD	RECEIVED: 08/19/2015
	NAME:	F N HAWKINS 2222 W. CLEARVIEW TRAIL ANTHEM AZ 85086 US	
	CARD NO:	XXXXXXXXXXXX0411	AUTH CODE: 01983P
	NAME ON CARD:	F N HAWKINS	
	EXPIRES:	05/2020	
	SIGNATURE:		

REMARKS

This receipt was generated by the automated BLM Collections and Billing System and is a paper representation of a portion of the official electronic record contained therein.

Lead Casefiles for 2015 Maintenance Fees paid by Receipt #3109250:

AMC 347696	AMC 386588
AMC 386592	AMC 396788
AMC 398622	AMC 401577
AMC 406423	AMC 407551
AMC 420473	AMC 421117
AMC 421634	AMC 422940
AMC 423024	AMC 423685
AMC 423715	AMC 424405
AMC 425060	AMC 426096
AMC 426240	

SILVER NICKEL MINING Co: 347696
421117 386588
421634 386592
422940 396788
423024 398622
423685 401577
423715 406423
424405 407551
425060 420473
426096
426240

ENTERED
AUG 25 2015
BY: *[Signature]*

UNITED STATES
DEPARTMENT OF THE INTERIOR
BUREAU OF LAND MANAGEMENT
**MAINTENANCE FEE PAYMENT FORM FOR
LODE CLAIMS, MILL SITES, AND TUNNEL SITES**

Remitter Name: Silver Nickel Mining Co.
Mailing Address: 5822 W. Michelle Drive
Glendale, AZ 85308
City, State, Zip: _____

Check here if this is a change of address.

RECEIVED
BLM AZ STATE OFFICE
2014 AUG 22 P 1:23
PHOENIX, ARIZONA
FOR COUNTY RECORDERS USE

No. of claims/sites 133
x \$~~146~~ per claim/site
Total due BLM \$ _____

- The maintenance fee may be paid by cash, check, money order, Bureau of Land Management (BLM) Declining Deposit Account, or credit card (VISA, American Express, Discover, or MasterCard). Payments must be remitted to the BLM State Office where your claim or site is recorded and received on or before September 1. If the payment is mailed, the envelope must be postmarked by a bona fide delivery service on or before September 1 and received at the proper BLM State Office within 15 calendar days after the due date. Payments may also be made by telephone using a credit card. A complete listing of BLM State Offices with their addresses and phone numbers can be found at <http://www.blm.gov>.
- The maintenance fee for the following claim(s)/site(s) applies to the assessment year 2015.

CLAIM/SITE NAME	BLM SERIAL NO.
TROY RANCH 1	AMC 42 1117
TROY RANCH	42 1118
TROY 16	422940
TROY 17	422941
TROY 18	422942
TROY 19	422943
TROY 20	422944
TROY 21	422945
TROY 22	422946
TROY 32A	✓ 422947

Use a separate sheet for additional claim/site names, serial numbers, and claimant names and addresses.

SUPPLEMENTAL ATTACHMENT

May be used with the following forms for listing additional mining claims:

Check One.

- Affidavit of Performance of Annual Work
- Maintenance Fee Payment
- Notice of Intent to Hold Mining Claims
- Notice of Non-Liability for Labor and Materials Furnished

BLM
Date
Stamp

LINE NO.	AMC NUMBER	CLAIM/SITE NAME	COUNTY RECORDER DATA (If available)	TWP	RNG	SEC
11	423024	TROY 35				
12	423025	TROY 36				
13	423026	TROY 37				
14	423027	TROY 38				
15	423028	TROY 39				
16	423029	TROY 40				
17	396789	RAPID TRANSIT				

RECEIVED
 M AZ STATE OFFICE
 2014 AUG 22 9 12 23
 PHOENIX, ARIZONA

Form MCF114
Revised June 2005

This form is available from the Arizona Department of Mines & Mineral Resources and may be reproduced.

SUPPLEMENTAL ATTACHMENT

May be used with the following forms for listing additional mining claims:

Check One.

- Affidavit of Performance of Annual Work
- Maintenance Fee Payment
- Notice of Intent to Hold Mining Claims
- Notice of Non-Liability for Labor and Materials Furnished

RECEIVED
 M AZ STATE OFFICE
 2014 AUG 22 P 12 23
 PHOENIX, ARIZONA
 BLM
 Date
 Stamp

LINE NO.	AMC NUMBER	CLAIM/SITE NAME	COUNTY RECORDER DATA (If available)	TWP	RNG	SEC
11	406424	BLACK WARRIOR #2				
12	406426	BLACK WARRIOR #4				
13	407554	TWIN PEAKS #7				
14	420473	GAZELLE EXTENSION				
15	420474	GAZELLE EXTENSION 1				
16	421634	OLD DOMINION NO 1				
17	421635	OLD DOMINION NO 2				
18	423685	OLD DOMINION NO 3				
19	423715	OLD DOMINION NO 4				
20	423716	OLD DOMINION NO 5				
21	423717	OLD DOMINION NO 6				
22	424405	OLD DOMINION NO 7				
23	424406	OLD DOMINION NO 8				
24	425060	BLACK WARRIOR EXT				
25	425061	BLACK WARRIOR EXT 1				
26	426096	CRITIC NO 1				
27	426097	CRITIC NO 2				
28	426240	COPPER HILLS				
29	398622	TIGER EAST #2				

Form MCF114
Revised June 2005

United States Department of the Interior
Bureau of Land Management
 LANDS/RECREATION & PLANNING
 ONE N CENTRAL AVE
 PHOENIX, AZ 85004 -2203
 Phone: 602-417-9200

Receipt

No: 3109250

Transaction #: 3200938	
Date of Transaction: 08/22/2014	
CUSTOMER:	
SILVER NICKEL MINING CO 5822 W MICHELLE DR GLENDALE, AZ 85308-1244 US	

LINE #	QTY	DESCRIPTION	REMARKS	UNIT PRICE	TOTAL
1	1.00	LOCATABLE MINERALS / MINING CLAIMS- NOT NEW-UNADJUD, ONE AUTH NO. ONLY / MINING CLAIM MONEY RECEIVED CASES: AMC421117/\$7130.00	MAINT 2015/46	- n/a -	7130.00
TOTAL:					\$7,130.00

PAYMENT INFORMATION			
1	AMOUNT:	7130.00	POSTMARKED: N/A
	TYPE:	CHECK	RECEIVED: 08/22/2014
	CHECK NO:	1171	
	NAME:	SILVER NICKEL MINING CO 5822 W MICHELLE DR GLENDALE AZ 85308-1244 US	

REMARKS

This receipt was generated by the automated BLM Collections and Billing System and is a paper representation of a portion of the official electronic record contained therein.

~~42294~~
~~423024~~
 UNITED STATES
 DEPARTMENT OF THE INTERIOR
 BUREAU OF LAND MANAGEMENT
**MAINTENANCE FEE PAYMENT FORM FOR
 LODE CLAIMS, MILL SITES, AND TUNNEL SITES**

401577 396788
 407551 347696
 386592 421634
 386588 423175
 420473 423685
 398622 421117

Remitter Name: Silver Nickel Mining Co.
 Mailing Address: 5822 W. Michelle Dr.
 City, State, Zip: Glendale, AZ 85308

424405
 422940
 423024

RECEIVED
 BLM AZ STATE OFFICE
 PHOENIX, ARIZONA
 2013 AUG 28 P 1:12

Check here if this is a change of address.

FOR COUNTY RECORDER'S USE

No. of claims/sites 5
 x \$140 per claim/site
 Total due BLM \$ _____

1. The maintenance fee may be paid by cash, check, money order, Bureau of Land Management (BLM) Declining Deposit Account, or credit card (VISA, American Express, Discover, or MasterCard). Payments must be remitted to the BLM State Office where your claim or site is recorded and received on or before September 1. If the payment is mailed, the envelope must be postmarked by a bona fide delivery service on or before September 1 and received at the proper BLM State Office within 15 calendar days after the due date. Payments may also be made by telephone using a credit card. A complete listing of BLM State Offices with their addresses and phone numbers can be found at <http://www.blm.gov>.

2. The maintenance fee for the following claim(s)/site(s) applies to the assessment year _____.

CLAIM/SITE NAME	BLM SERIAL NO.
NORIEGA	401586
Twin Peaks #1	401583
Twin Peaks #2	401584
Twin Peaks #3	401585
Twin Peaks #7	407554

Use a separate sheet for additional claim/site names, serial numbers, and claimant names and addresses.

ENTERED
 SEP - 6 2013
 BY: RE

13
 [Signature]

INSTRUCTIONS

1. This is an optional form that may be used to satisfy the requirements for the Bureau of Land Management (BLM) under the provisions of 43 U.S.C. §1744 and 30 U.S.C. §28f and the regulations thereunder (43 CFR part 3834). Since local and State laws may vary, you should contact your local and State agencies where the claims are located to ensure all applicable laws and requirements are satisfied.
2. This form should be used to pay the maintenance fee for lode mining claims, mill sites, and tunnel sites only. To pay the maintenance fee for placer mining claims, use Form 3830-5a.
3. Complete the section for the number of claims and the amount being remitted to the BLM.
4. Enter the year in paragraph 2 for the applicable assessment year.
5. List all mining claim or site names and the BLM serial number associated to the claim or site, if the BLM has notified you what the serial number is. Every attempt should be made to include the current BLM serial number for each claim or site listed.
6. The name and current mailing addresses of the person paying the maintenance fee(s) should be listed at the top of the form. If this is a change of address for a claimant, that should also be noted.
7. If needed, an additional sheet can be used to continue listing claim and site names and BLM serial numbers, or the name and current mailing address of additional claimants.
8. If paying by credit card, you must complete the following credit card information on page 3: (a) exact name on the face of the credit card; (b) amount paid; (c) type of card; (d) credit card number; (e) expiration date of the card; and (f) telephone number. You must also sign on page 3 to show authorization to charge the credit card.

NOTICES

THE PRIVACY ACT and 43 CFR 2.48(d) require that you be furnished with the following information in connection with the information requested by this form.

AUTHORITY: 30 U.S.C. 28f and 43 CFR part 3834 permit collection of the information requested by this form.

PRINCIPAL PURPOSE: The BLM will use the information you provide to record the annual maintenance fee payment for the claims and sites listed and to verify that payment has been made in accordance with 30 U.S.C. 28f and 43 CFR part 3834.

ROUTINE USES: The BLM will only disclose this information in accordance with the provisions at 43 CFR 2.56(b) and (c).

EFFECT OF NOT PROVIDING INFORMATION: Disclosure of the requested information is required by 30 U.S.C. 28f and 43 CFR part 3834 for claimants paying the annual maintenance fee. The use of this specific form when paying the maintenance fee is optional. However, when paying the maintenance fee, it is the requested information on this form that is required to be submitted along with the fee. Failure to submit all the required information will delay the BLM's processing of the information and may preclude the BLM's acceptance of the maintenance fee payment, which may result in forfeiture of the mining claim(s) or site(s) by the claimant.

MAINTENANCE FEE PAYMENT

Claimant Name: SILVER NICKEL MINING CO.
 Address: 5822 W. MICHELLE DR.
 City: GLENDALE State: AZ Zip: 85308
 Telephone: 602-439-3143
 E-mail address: SILVERNICKELCO@AOL.COM
 Signature: _____

RECEIVED
 BLM AZ STATE OFFICE
 PHOENIX, ARIZONA
 2013 AUG 28 P 1:12
 BLM
 Date
 Stamp

Check here if this is a change of address.

LINE NO.	AMC NUMBER	CLAIM/SITE NAME	COUNTY RECORDER DATA (If available)	TWP	RNG	SEC
1	386588	JUNCTION	B-4554 P-970	10N	1W	27
2	386589	RELOCATION OF				
3		NORTH TIGER No 1	B-4554 P-971	10N	1W	22 1/2 27
4	386590	UNION	B-4554 P-972	10N	1W	27
5	386592	RELOCATION OF				
6		GENERAL No 149	B-4554 P 973	10N	1W	27 1/2 34
7	420473	GAZELLE EXTENSION	B-4931 P 792	10N	1W	34
8	420474	GAZELLE EXTENSION				
9		NO 1	B-4931 P 793	10N	1W	27 1/2 34
10						

List additional claims on Form MCF114.

Bureau of Land Management
Arizona State Office
www.blm.gov/az/

No. of Claims: _____ x \$140 = _____
 Check No: _____ Init. _____
 Receipt No.: _____
For BLM Use Only

Form: MCF112
 Revised July 2009

UNITED STATES
DEPARTMENT OF THE INTERIOR
BUREAU OF LAND MANAGEMENT
**MAINTENANCE FEE PAYMENT FORM FOR
LODE CLAIMS, MILL SITES, AND TUNNEL SITES**

Remitter Name Silver Nickel Mining Co.
 Mailing Address 5822 W. Michelle Drive
Glendale, AZ 85308
 City, State, Zip _____

Check here if this is a change of address.

RECEIVED
 BLM AZ STATE OFFICE
 PHOENIX, ARIZONA
 2013 AUG 28 P 1:15
 FOR COUNTY RECORDER'S USE

No. of claims/sites 3
 x \$140 per claim/site
 Total due BLM \$ _____

- The maintenance fee may be paid by cash, check, money order, Bureau of Land Management (BLM) Declining Deposit Account, or credit card (VISA, American Express, Discover, or MasterCard). Payments must be remitted to the BLM State Office where your claim or site is recorded and received on or before September 1. If the payment is mailed, the envelope must be postmarked by a bona fide delivery service on or before September 1 and received at the proper BLM State Office within 15 calendar days after the due date. Payments may also be made by telephone using a credit card. A complete listing of BLM State Offices with their addresses and phone numbers can be found at <http://www.blm.gov>.
- The maintenance fee for the following claim(s)/site(s) applies to the assessment year _____.

CLAIM/SITE NAME	BLM SERIAL NO.
BLACK WARRIOR #1	406423
BLACK WARRIOR #2	406424
BLACK WARRIOR #4	406426

Use a separate sheet for additional claim/site names, serial numbers, and claimant names and addresses.

MAINTENANCE FEE PAYMENT

Claimant Name: JOHN B. RUTHERMEL
 Address: 5822 W. MICHELLE DR.
 City: GLENDALE State: AZ Zip: 85308
 Telephone: 602-439-3143
 E-mail address: SILVERNICKELCO@AOL.COM
 Signature: _____

BLM Date Stamp	RECEIVED BLM AZ STATE OFFICE 2013 AUG 28 P 1:12 PHOENIX, ARIZONA
----------------------	---

Check here if this is a change of address.

LINE NO.	AMC NUMBER	CLAIM/SITE NAME	COUNTY RECORDER DATA (If available)	TWP	RNG	SEC
1	398622	TIGER EAST #2	B-4713 P-451	10N	1W	34
2						
3						
4						
5						
6						
7						
8						
9						
10						

List additional claims on Form MCF114.

Bureau of Land Management
Arizona State Office
 www.blm.gov/az/

No. of Claims: <u>1</u> x \$140 = _____
Check No: _____ Init. _____
Receipt No.: _____
For BLM Use Only

Form: MCF112
 Revised July 2009

Return to:
 Frederick C. Bauman, Esq.
 6440 Sky Pointe Dr., Ste
 140-149
 Las Vegas, NV 89131

MAINTENANCE FEE PAYMENT

Claimant Name: Clark Copper Mines, LLC (S092)*
 Address: 6440 Sky Pointe Dr., Ste 140-412
 City: Las Vegas State: NV Zip: 89131
 Telephone: (702) 533-8372
 E-mail address: searchlightwest@aol.com
 Signature: Frederick C. Bauman

RECEIVED
 BLM AZ STATE OFFICE
 PHOENIX, ARIZONA
 2011 AUG 28 P 1:12
 BLM
 Date
 Stamp

Check here if this is a change of address.

LINE NO.	AMC NUMBER	CLAIM/SITE NAME	COUNTY RECORDER DATA (If available)	TWP	RNG	SEC
1	396788	Calumet/Prescott	Bk 4675 Pg 875	10N	10W	26,35
2	396789	Rapid Transit	Bk 4675 Pg 874	10N	10W	26
3	396790	Rapid Transit East	Bk 4675 Pg 873	10N	10W	26
4						
5						
6						
7						
8						
9						
10						

List additional claims on Form MCF114.

No. of Claims: _____ x \$140 = _____
 Check No.: _____ Init. _____
 Receipt No.: _____
 For BLM Use Only

Bureau of Land Management
 Arizona State Office
 www.blm.gov/az/

*Additional owner: John B. Rothermel, Jr.
 5822 W. Michelle Dr., Glendale, AZ 85308-1244

Form: MCF112
 Revised July 2009

UNITED STATES
DEPARTMENT OF THE INTERIOR
BUREAU OF LAND MANAGEMENT
**MAINTENANCE FEE PAYMENT FORM FOR
LODE CLAIMS, MILL SITES, AND TUNNEL SITES**

Remitter Name: Silver Nickel Mining Co.
Mailing Address: 5822 W. Michelle Drive
Glendale, AZ 85308
City, State, Zip: _____

Check here if this is a change of address.

RECEIVED
BLM AZ STATE OFFICE
2013 AUG 28 P 1:12
PHOENIX, ARIZONA

FOR COUNTY RECORDER'S USE

No. of claims/sites 1
x \$140 per claim/site
Total due BLM \$ _____

1. The maintenance fee may be paid by cash, check, money order, Bureau of Land Management (BLM) Declining Deposit Account, or credit card (VISA, American Express, Discover, or MasterCard). Payments must be remitted to the BLM State Office where your claim or site is recorded and received on or before September 1. If the payment is mailed, the envelope must be postmarked by a bona fide delivery service on or before September 1 and received at the proper BLM State Office within 15 calendar days after the due date. Payments may also be made by telephone using a credit card. A complete listing of BLM State Offices with their addresses and phone numbers can be found at <http://www.blm.gov>.

2. The maintenance fee for the following claim(s)/site(s) applies to the assessment year _____.

CLAIM/SITE NAME	BLM SERIAL NO.
BANNOCK	347696

Use a separate sheet for additional claim/site names, serial numbers, and claimant names and addresses.

MAINTENANCE FEE PAYMENT

Claimant Name: SILVER NICKEL MINING Co.
 Address: 5822 W. MICHELLE DR.
 City: GLENDALE State: AZ Zip: 85308
 Telephone: 602-439-3143
 E-mail address: SILVERNICKELLO@AOL.COM
 Signature: _____

RECEIVED
 BLM AZ STATE OFFICE
 2013 AUG 28 P 1:12
 PHOENIX, ARIZONA
 BLM
 Date
 Stamp

Check here if this is a change of address.

LINE NO.	AMC NUMBER	CLAIM/SITE NAME	COUNTY RECORDER DATA (If available)	TWP	RNG	SEC
1	421634	OLD DOMINION No1	2013-002956	1N	15E	11
2	421635	OLD DOMINION No2	2013-002957	1N	15E	11
3	423685	OLD DOMINION No3	2013-007901			10
4	423715	OLD DOMINION No4	2013-008068			11
5	423716	OLD DOMINION No5	2013-008069			11
6	423717	OLD DOMINION No6	2013-008070			11
7	424405	OLD DOMINION No7	2013-			11
8	424406	OLD DOMINION No8	2013-			10
9						
10						

List additional claims on Form MCF114.

Bureau of Land Management
Arizona State Office
www.blm.gov/az/

No. of Claims: _____ x \$140 = _____
 Check No: _____ Init. _____
 Receipt No.: _____
For BLM Use Only

Form: MCF112
 Revised July 2009

MAINTENANCE FEE PAYMENT

Claimant Name: SILVER NICKEL MINING Co.
 Address: 5822 W. MICHELLE DR.
 City: GLENDALE State: AZ Zip: 85308
 Telephone: 602-439-3143
 E-mail address: SILVERNICKELCO@AOL.COM
 Signature: _____

BLM Date Stamp	RECEIVED BLM AZ STATE OFFICE 2013 AUG 28 P 1:12 PHOENIX, ARIZONA
----------------------	---

Check here if this is a change of address.

LINE NO.	AMC NUMBER	CLAIM/SITE NAME	COUNTY RECORDER DATA (If available)	TWP	RNG	SEC
1	421118	TROY RANCH	2013-001659	35	14E	24
2	421117	TROY RANCH 1	2013-001660	35	14E	24
3	422940	TROY 16	2013-006084			25
4	422941	TROY 17	2013-006085			
5	422942	TROY 18	2013-006086			
6	422943	TROY 19	2013-006087			
7	422944	TROY 20	2013-006088			
8	422946	TROY 22	2013-006089	↓	↓	↓
9						
10						

List additional claims on Form MCF114.

Bureau of Land Management
Arizona State Office
www.blm.gov/az/

No. of Claims: _____ x \$140 = _____
Check No: _____ Init. _____
Receipt No.: _____
For BLM Use Only

Form: MCF112
 Revised July 2009

MAINTENANCE FEE PAYMENT

Claimant Name: SILVER NICKEL MINING Co.
 Address: 5822 W. MICHELLE DR.
 City: GLENDALE State: AZ Zip: 85308
 Telephone: 602-439-3143
 E-mail address: SILVERNICKELCO@AOL.COM
 Signature: _____

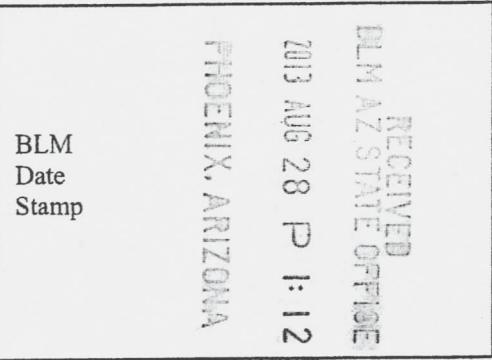

Check here if this is a change of address.

LINE NO.	AMC NUMBER	CLAIM/SITE NAME	COUNTY RECORDER DATA (If available)	TWP	RNG	SEC
1	422947	TROY 32A	2013-043198	3S	14E	26
2	422945	TROY 21	2013-043197			25
3	423024	TROY 35	2013-043196			26
4	423025	TROY 36	2013-043195			26
5	423026	TROY 37	2013-043194			26
6	423027	TROY 38	2013-043193			26
7	423028	TROY 39	2013-043192			26
8	423029	TROY 40	2013-043191	↓	↓	26
9						
10						

List additional claims on Form MCF114.

Bureau of Land Management
Arizona State Office
www.blm.gov/az/

No. of Claims: _____ x \$140 = _____
 Check No: _____ Init. _____
 Receipt No.: _____
For BLM Use Only

Form: MCF112
 Revised July 2009

United States Department of the Interior
Bureau of Land Management
 LANDS/RECREATION & PLANNING
 ONE N CENTRAL AVE
 PHOENIX, AZ 85004 -2203
 Phone: 602-417-9200

Receipt

No: 2867659

Transaction #: 2953598	
Date of Transaction: 08/28/2013	
CUSTOMER:	
SILVER NICKEL MINING CO 5822 W MICHELLE DR GLENDALE, AZ 85308-1244 US	

LINE #	QTY	DESCRIPTION	REMARKS	UNIT PRICE	TOTAL
1	1.00	LOCATABLE MINERALS / MINING CLAIMS-NOT NEW-UNADJUD, ONE AUTH NO. ONLY / MINING CLAIM MONEY RECEIVED CASES: AMC401586/\$6020.00	MAINT 2014/43	- n/a -	6020.00
TOTAL:					\$6,020.00

PAYMENT INFORMATION			
NOTE: Items will appear on credit card statement as "Bureau of Land Mgmt CO".			
1	AMOUNT:	6020.00	POSTMARKED: N/A
	TYPE:	CREDIT CARD	RECEIVED: 08/28/2013
	NAME:	SILVER NICKEL MINING CO 5822 W MICHELLE DR GLENDALE AZ 85308-1244 US	
	CARD NO:	XXXXXXXXXXXX1001	AUTH CODE: 127505
	NAME ON CARD:	NEAL HAWKINS	
	EXPIRES:	08/2015	
	SIGNATURE:		

REMARKS

This receipt was generated by the automated BLM Collections and Billing System and is a paper representation of a portion of the official electronic record contained therein.

NOTICE!!

These documents have been scanned!

Do not place un-scanned documents beneath this notice!

Do not remove this notice from this file!

GPO Jacket No. 560-102
Print Order 61540
Rise Business Services, LLC
Job=AZ15 5/13/2019



Box Number= AZ15040



Claim Begin-End: AMC422940-AMC422947

6 Location Notices-Amendments and Supporting Documents



AZ15040-7

AMC422569-AMC423150

Mining Claim Status Report

DATA ENTERED MAY 28 2013 ps

MTP Checked by MAY 28 2013 ps
GEO Checked by MAY 28 2013 ps

LEAD SERIAL NUMBER AMC 422940 thru AMC 422947

OF CLAIMS & TYPE

8 LODE
_____ PLACER
_____ ASSOCIATION PLACER
_____ MILL SITE
_____ TUNNEL SITE

CHARGES

Location Fee @ \$34 = \$ 272.
Processing Fee @ \$15 = \$ 120.
Maintenance Fee @ \$140 = \$ 1120.
Overage (+) \$ _____
Shortage (-) \$ _____
Other Fees \$ _____
TOTAL \$ 1512.00

TOTAL CLAIM ACREAGE?

OF LOCATORS?

DOCUMENTS RECEIVED VIA -

Over-the-Counter [] Mail

TIMELY FILED?

Yes No []

LEGAL DESCRIPTION -

T 3S R 14E SEC 25, 26
T _____ R _____ SEC _____
T _____ R _____ SEC _____
T _____ R _____ SEC _____

BLM [] FOREST SERVICE [] SUBJ TO PL 359: Yes [] No []

WILDERNESS AREA: No [] Yes []

SPLIT ESTATE - N/A [] SX [] PX [] SRHA [] OTHER []

Proper Notice Filed if Located on SHRA Lands? N/A [] Yes [] No []

RECONVEYED MINERALS ON BLM LANDS REQUIRE OPENING ORDERS FROM 1944 TO 1993 -

Open to Entry on: _____ N/A []

COMMENTS/STATUS - VOID [] PARTIALLY VOID [] PVT MINERALS [] WITHDRAWN LANDS []

OTHER [] _____

Claimant acknowledges that portions of the following claims(s) site(s) may be void or voidable.

Printed Name of Claimant _____ Signature of Claimant _____

***** FINAL ADJUDICATION *****

669 ✓

DATE 6/24/2013 INITIALS TS

AMC 422940

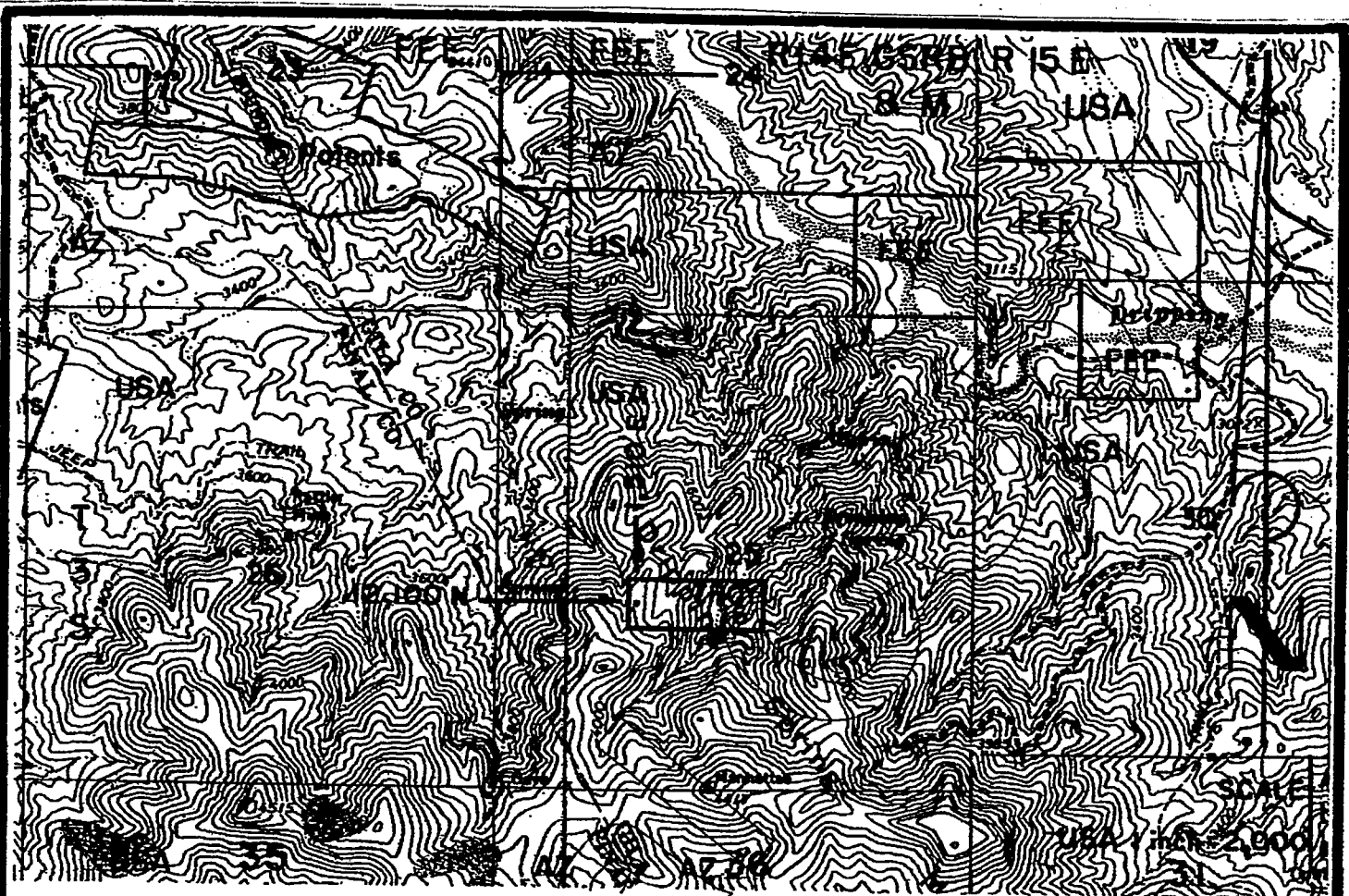

TROY 16 LODE CLAIM - 600' x 1,500'

GILA COUNTY, ARIZONA

THE LOCATION MONUMENT OF THIS TROY CLAIM IS TIED TO THE SW CORNER OF SECTION 25, T 3 S-R 14 E, GSRB & M.

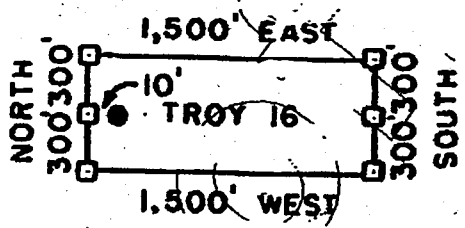

□ = CLAIM CORNER/END CENTER MONUMENT

● = LOCATION MONUMENT

ALL MONUMENTS ARE 2" x 2" x 5' WOOD POSTS.

ATTACHED TO AND
MADE A PART OF
TROY 16 LOCATION NOTICE
PAGE 2 OF 2

RECEIVED
2013 APR 15 10:30 AM
MINERAL RIGHTS

AR 11-27-0110

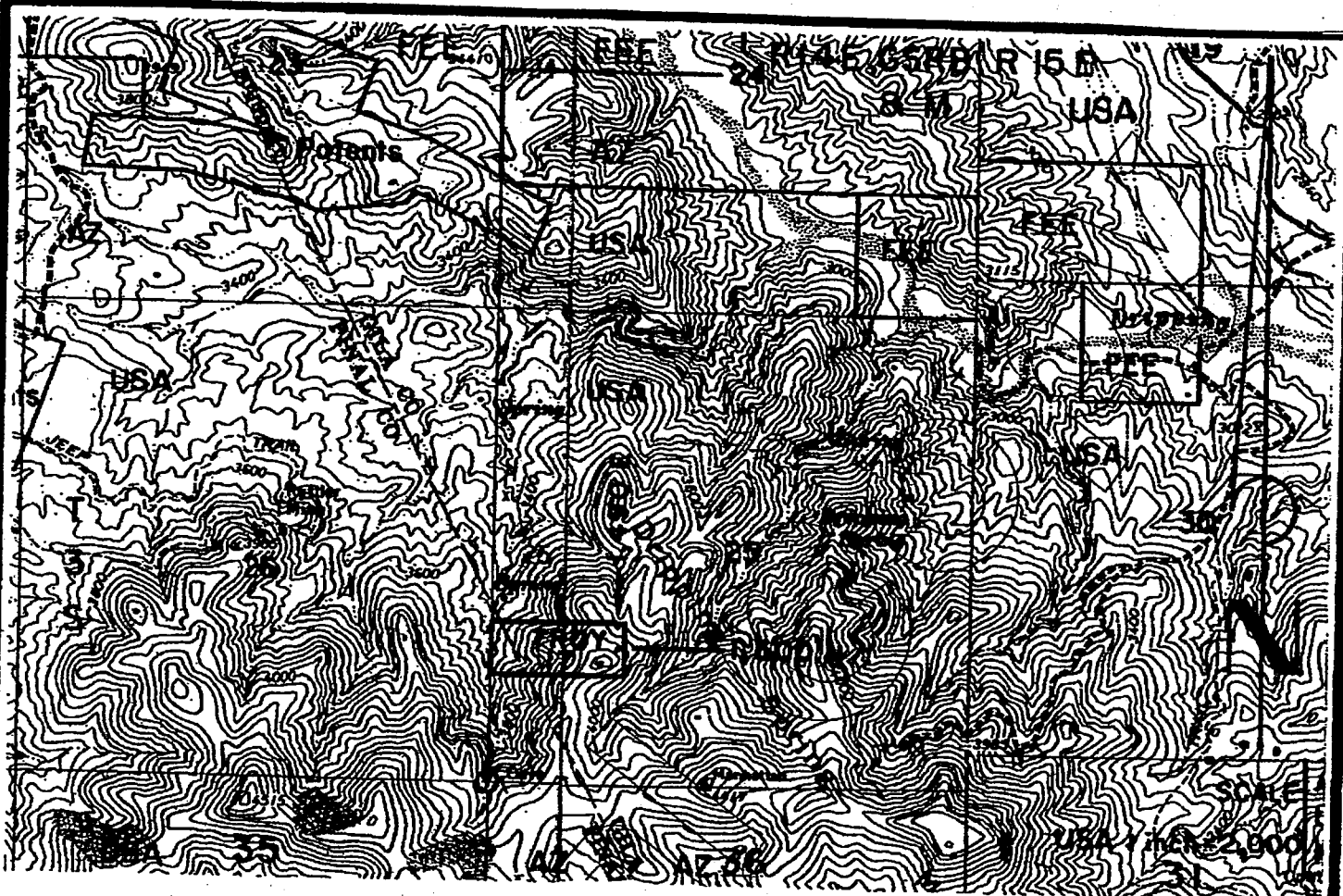

TROY 17 LODE CLAIM - 600' x 1,500'
 GILA AND PINAL COUNTIES, ARIZONA
 THE LOCATION MONUMENT OF THIS TROY CLAIM IS TIED TO
 THE SW CORNER OF SECTION 25, T 3 S-R 14 E, GSRB & M.

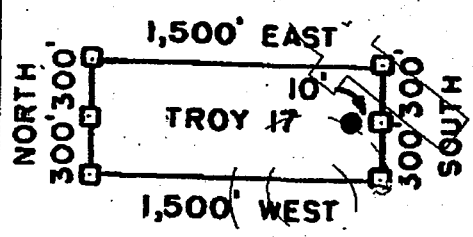

- = CLAIM CORNER/END CENTER MONUMENT
- = LOCATION MONUMENT

ALL MONUMENTS ARE 2" x 2" x 5' WOOD POSTS.

ATTACHED TO AND
 MADE A PART OF
 TROY 17 LOCATION NOTICE
 PAGE 2 OF 2

RECEIVED
 APR 15 P 3:06
 PHOENIX, ARIZONA

ANCH 229

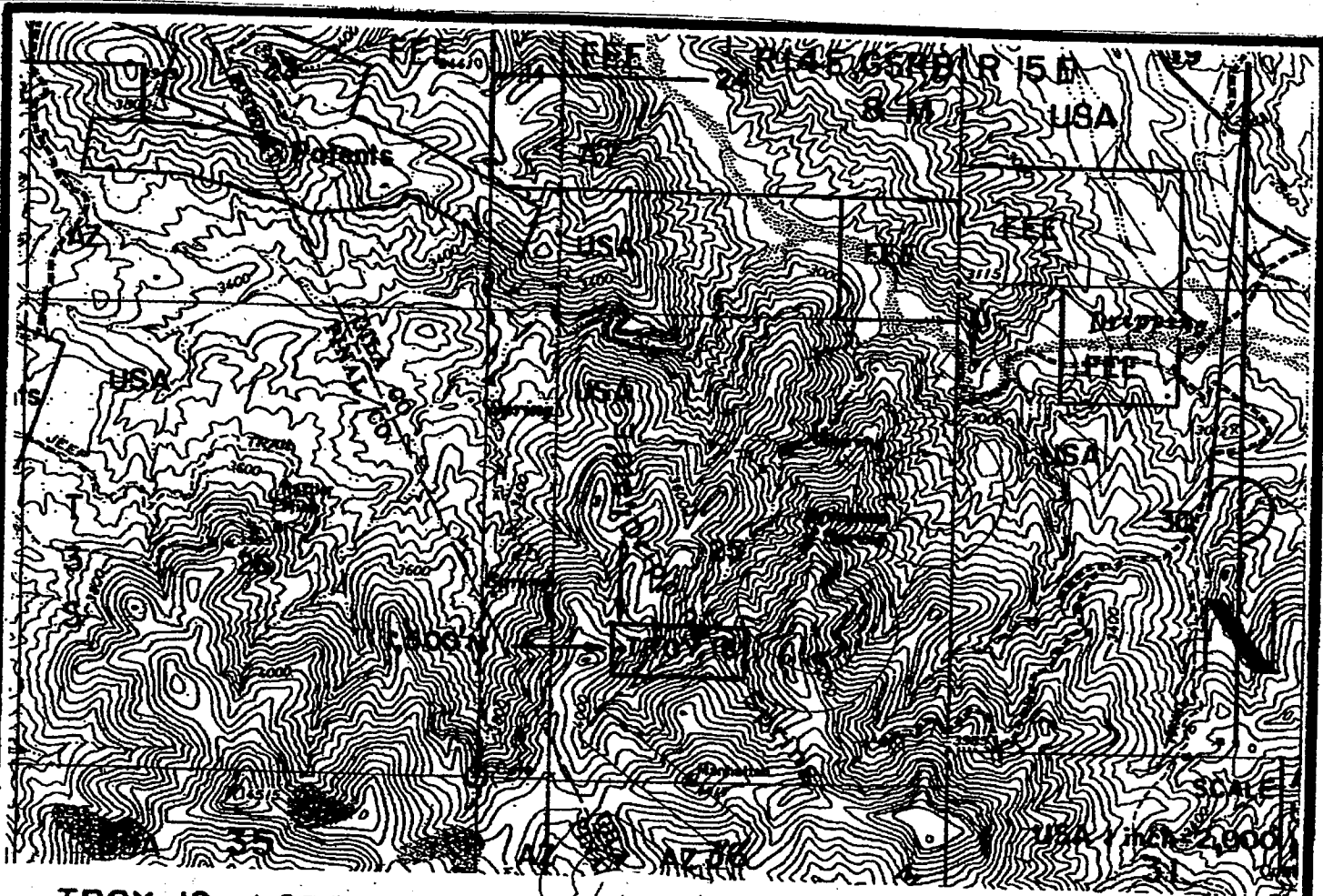

TROY 18 LODGE CLAIM - 600' X 1,500'
 GILA COUNTY, ARIZONA

THE LOCATION MONUMENT OF THIS TROY CLAIM IS TIED TO
 THE SW CORNER OF SECTION 25, T 3 S-R 14 E, GSRB 8 M.

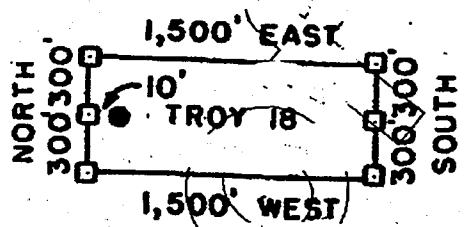

- = CLAIM CORNER/END CENTER MONUMENT
- = LOCATION MONUMENT

ALL MONUMENTS ARE 2" X 2" X 5' WOOD POSTS.

ATTACHED TO AND
 MADE A PART OF
 TROY 18 LOCATION NOTICE
 PAGE 2 OF 2

RECEIVED
 CLAIMS OFFICE
 2013 APR 15 P 2:06
 PINAL, ARIZONA

AMCH 22942

LOCATION NOTICE FOR LODE MINING CLAIM

NOTICE IS HEREBY GIVEN that the TROY 19

_____ lode mining claim has been located

by Silver Nickel Mining Co whose current mailing

address is 5822 W. Michelle Drive

Glendale, Arizona 85308-1244

RECEIVED
BLM AT STATE OFFICE
2013 APR 15 P 3:05
PHOENIX, ARIZONA

BLM
Date
Stamp

The general course of this claim is East to West and it is situated in Gila and Pinal

County, Arizona. This claim is 1500 feet in length and 600 feet in width. This claim runs

from the location monument on which this location notice is posted approximately 10 feet in a

easterly direction to the east end line and 1490 feet in a westerly direction to the

west end line. This claim is marked by six monuments, one at each corner and one at the center of each

end line of the claim.

The location monument on which this notice is posted is situated within Section 25, Township 3

South, Range 14 East, Gila Salt River Base and Meridian, Arizona and this claim encompasses portions

of the following quarter section (s), section (s), Township (s) and Range (s) SW quarter of
Section 25, Township 3 South, Range 14 East, GSRBLM, Pinal
And Gila County

Gila Salt River Base and Meridian, Arizona.

The locality of this claim with reference to some natural object or permanent monument and additional information

(if any) concerning its locality are as follows: location monument is approximately

900 feet north and 1490 feet east from the SW
corner of Section 25, Township 3 South, R 14 East, GSRBLM

DATED AND POSTED on the ground this 30 day of March, 2013.

LOCATOR (s) John B. Roth

Form MCF100
Revised July 2005

AHCH22943

TROY 19

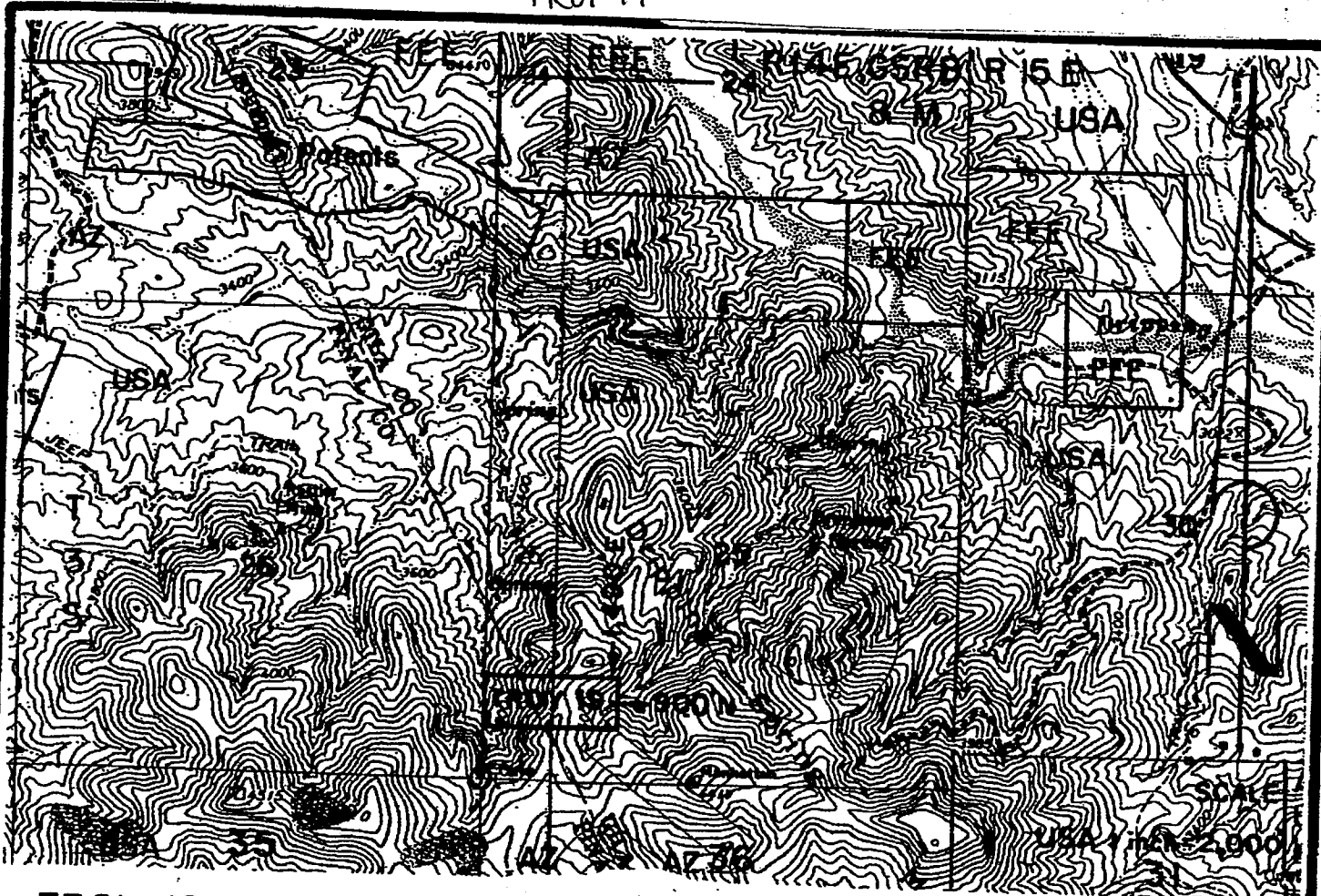

TROY 19 LODE CLAIM - 600' x 1,500'
 GILA AND PINAL COUNTIES, ARIZONA
 THE LOCATION MONUMENT (OF THIS TROY CLAIM IS TIED TO
 THE SW CORNER OF SECTION 25, T 3 S-R 14 E, GSRB & M.

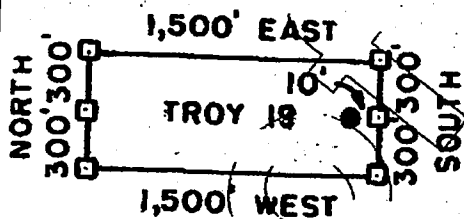

- = CLAIM CORNER/END CENTER MONUMENT
- = LOCATION MONUMENT

ALL MONUMENTS ARE 2" x 2" x 5" WOOD POSTS.

ATTACHED TO AND
 MADE A PART OF
 TROY 19 LOCATION NOTICE
 PAGE 2 OF 2

RECEIVED
 2013 APR 15 P 3:07
 PHOENIX, ARIZONA
 RECORDS OFFICE

A111229113

LOCATION NOTICE FOR LODE MINING CLAIM

NOTICE IS HEREBY GIVEN that the TROY 20

_____ lode mining claim has been located

by Silver Nickel Mining Co whose current mailing

address is 5822 W. Michelle Drive

Glendale, AZ 85308

RECEIVED
BLM AZ STATE OFFICE
2013 APR 15 P 3:01
PHOENIX, ARIZONA
BLM
Date
Stamp

The general course of this claim is east to west and it is situated in Gila

County, Arizona. This claim is 1500 feet in length and 600 feet in width. This claim runs

from the location monument on which this location notice is posted approximately 1490 feet in a

easterly direction to the east end line and 10 feet in a westerly direction to the

west end line. This claim is marked by six monuments, one at each corner and one at the center of each end line of the claim.

The location monument on which this notice is posted is situated within Section 25, Township 3

South, Range 14 East, Gila Salt River Base and Meridian, Arizona and this claim encompasses portions

of the following quarter section (s), section (s), Township (s) and Range (s) SW 1/4 SE quarter

of Section 25, Township 3 South, Range 14 East, GSRB&M, Gila
Gila Salt River Base and Meridian, Arizona. County, Arizona

The locality of this claim with reference to some natural object or permanent monument and additional information

(if any) concerning its locality are as follows: The location monument is approximately

900 feet north and 1510 feet east from the SW corner of

Section 25, Township 3 South, Range 14 East, GSRB&M, Gila

County, AZ

DATED AND POSTED on the ground this 30 day of March, 2013.

LOCATOR (s) John B. Bolker for Silver Nickel Mining Co

AHCH 22944

Form MCF100
Revised July 2005

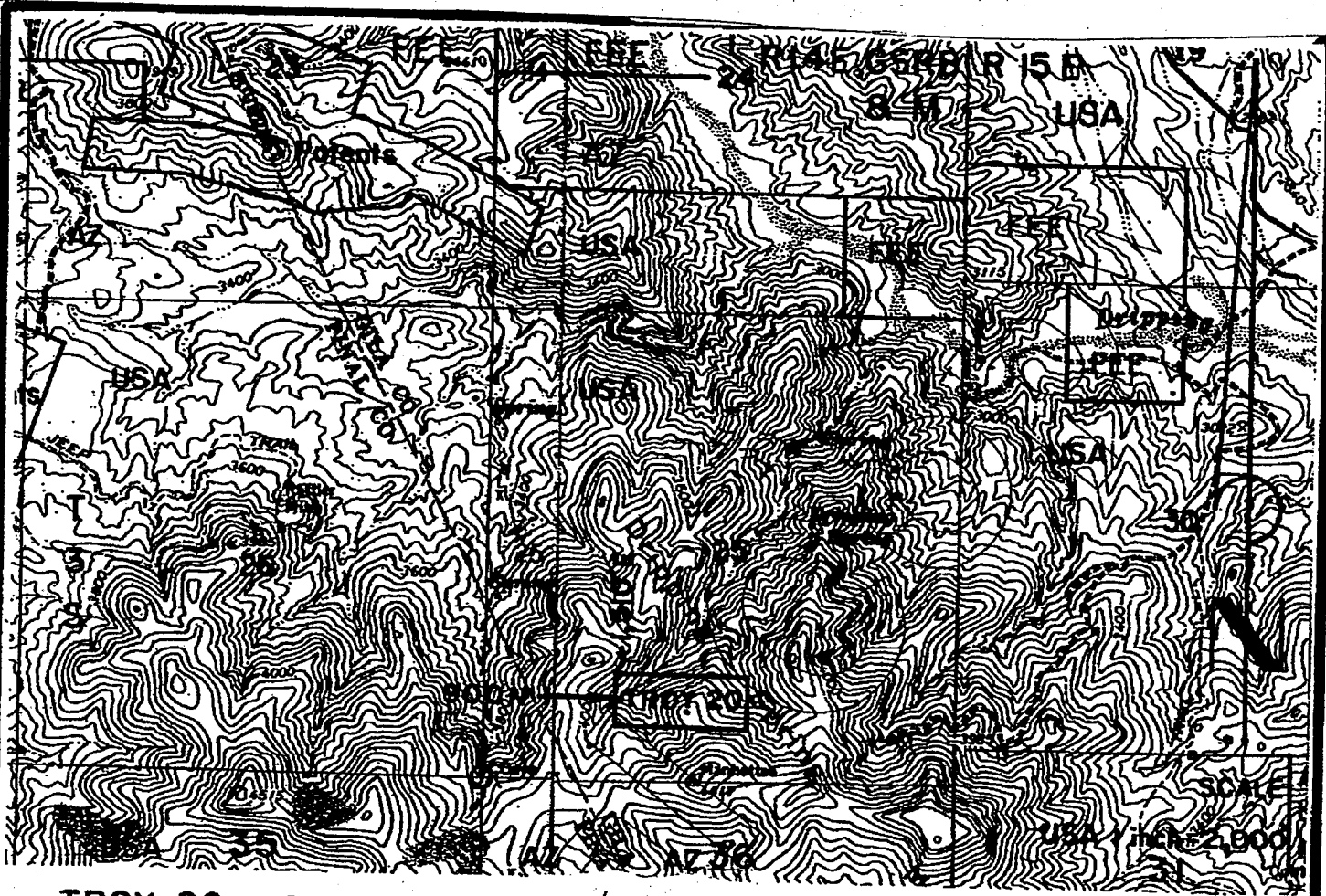

TROY 20 LODE CLAIM - 600' x 1,500'

GILA COUNTY, ARIZONA

THE LOCATION MONUMENT OF THIS TROY CLAIM IS TIED TO THE SW CORNER OF SECTION 25, T 3 S-R 14 E, GSRB & M.

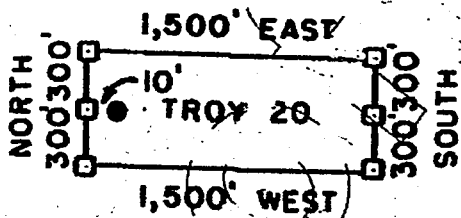

- = CLAIM CORNER/END CENTER MONUMENT
- = LOCATION MONUMENT

ALL MONUMENTS ARE 2" x 2" x 5' WOOD POSTS.

RECEIVED
 BLM AZ STATE OFFICE
 2013 APR 15 P 3:07
 HOESK, ARIZONA

ATTACHED TO AND
 MADE A PART OF
 TROY 20 LOCATION NOTICE
 PAGE 2 OF 2

ANCH 229411

LOCATION NOTICE FOR LODE MINING CLAIM

NOTICE IS HEREBY GIVEN that the Troy 21

_____ lode mining claim has been located

by Silver Nickel Mining Co. whose current mailing

address is 5822 W. Michelle Drive
Glendale, AZ 85308-1244

BLM
Date
Stamp

PHOENIX, ARIZONA

2013 APR 15 P 3:01

RECEIVED
AZ STATE OFFICE

The general course of this claim is East to West and it is situated in Gila and Pinal

County, Arizona. This claim is 1500 feet in length and 600 feet in width. This claim runs

from the location monument on which this location notice is posted approximately 10 feet in a

Easterly direction to the east end line and 1490 feet in a westerly direction to the

West end line. This claim is marked by six monuments, one at each corner and one at the center of each end line of the claim.

The location monument on which this notice is posted is situated within Section 25, Township 3

South, Range 14 East, ^{Gila & Pinal County} Gila Salt River Base and Meridian, Arizona and this claim encompasses portions

of the following quarter section (s), section (s), Township (s) and Range (s) SW quarter of Section 25,

Township 3 South, Range 14 East Gila and Pinal County, Arizona

Gila Salt River Base and Meridian, Arizona.

The locality of this claim with reference to some natural object or permanent monument and additional information

(if any) concerning its locality are as follows: Location monument is approximately

300 feet north and 1490 feet east from the SW corner of

Section 25, Township 3 South, Range 14 East, GSRB&M, Gila and Pinal County

DATED AND POSTED on the ground this 20 day of March, 2013.

LOCATOR (s) John Blotter for Silver Nickel Mining Co.

Form MCF100
Revised July 2005

AMC 422945

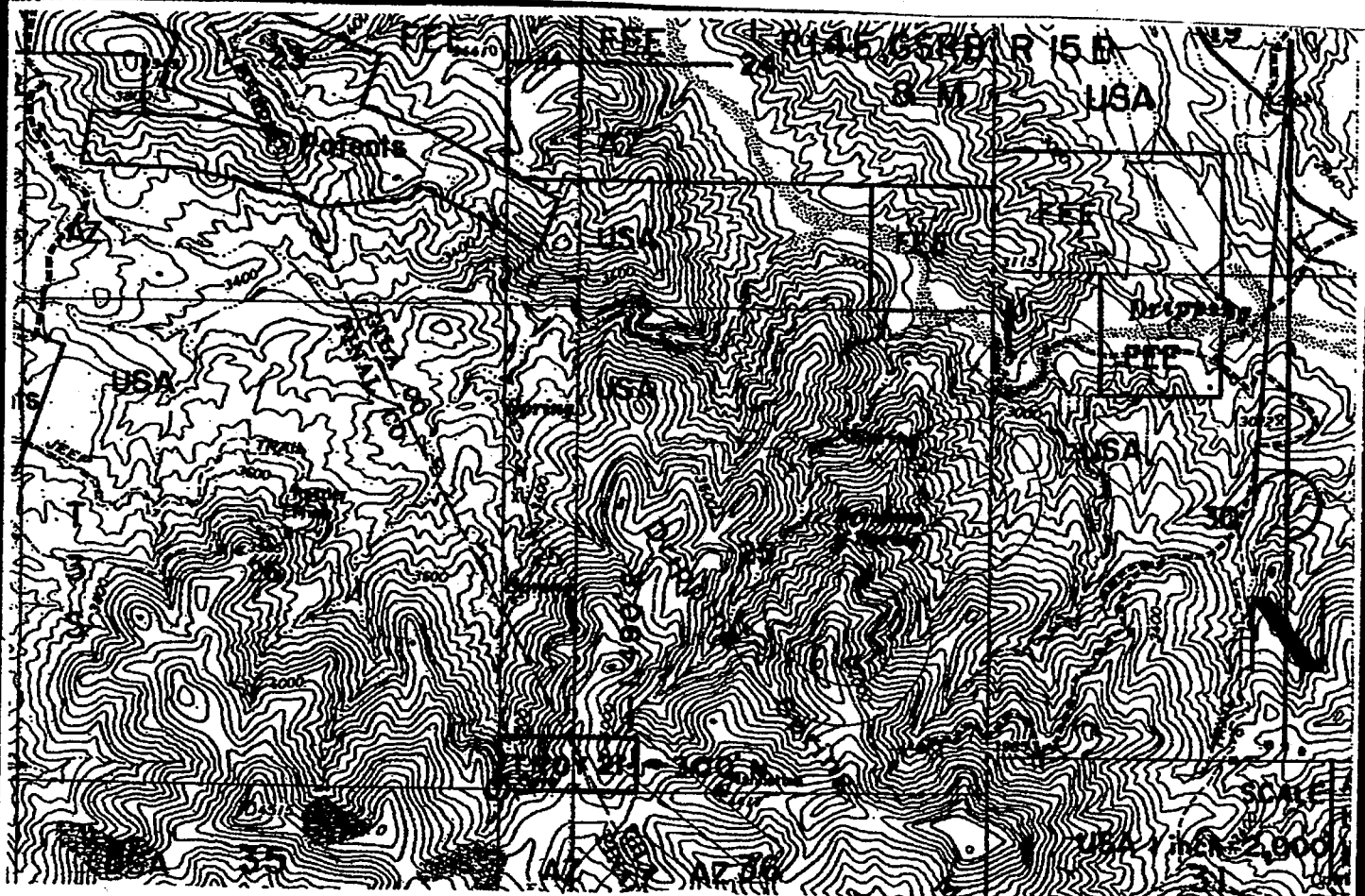

TROY 21 LODE CLAIM - 600' X 1,500'
GILA AND PINAL COUNTIES, ARIZONA
 THE LOCATION MONUMENT OF THIS TROY CLAIM IS TIED TO
 THE SW CORNER OF SECTION 25, T 3 S-R 14 E, GSRB 8 & M.

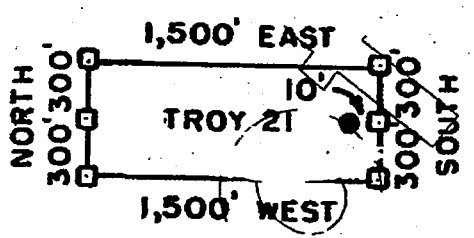

- = CLAIM CORNER/END CENTER MONUMENT
 - = LOCATION MONUMENT
- ALL MONUMENTS ARE 2" x 2" x 5' WOOD POSTS.

RECEIVED
 PHOENIX, ARIZONA
 2013 APR 15 3:07
 FILM & PHOTO OFFICE

ATTACHED TO AND
 MADE A PART OF
 TROY 21 LOCATION NOTICE
 PAGE 2 OF 2

AR 01-220145

LOCATION NOTICE FOR LODE MINING CLAIM

NOTICE IS HEREBY GIVEN that the TROY 22
_____ lode mining claim has been located
by Silver Nickel Mining Co whose current mailing
address is 5822 W. Michelle Drive
Glendale, AZ 85308-1244

RECEIVED
STATE OFFICE
2013 APR 15 P 3:01
PHOENIX, ARIZONA
BLM
Date
Stamp

The general course of this claim is East to West and it is situated in Gila
County, Arizona. This claim is 1500 feet in length and 600 feet in width. This claim runs
from the location monument on which this location notice is posted approximately 1490 feet in a
Easterly direction to the East end line and 10 feet in a Westerly direction to the
West end line. This claim is marked by six monuments, one at each corner and one at the center of each
end line of the claim.

The location monument on which this notice is posted is situated within Section 25, Township 3
South, Range 14 East, Gila Salt River Base and Meridian, Arizona and this claim encompasses portions
of the following quarter section (s), section (s), Township (s) and Range (s) SW + SE 1/4 of
Section 25, Township 3 South, Range 14 East
Gila Salt River Base and Meridian, Arizona.

AI11C1122911b

The locality of this claim with reference to some natural object or permanent monument and additional information
(if any) concerning its locality are as follows: The location monument is approximately
300 feet north and 1510 feet east from the SW corner of Section
25, Township 3 South, Range 14 East, GSRB&M, Gila County, Arizona

DATED AND POSTED on the ground this 30 day of March, 2013.

LOCATOR (s) John B. Bolker for Silver Nickel Mining Co

Form MCF100
Revised July 2005

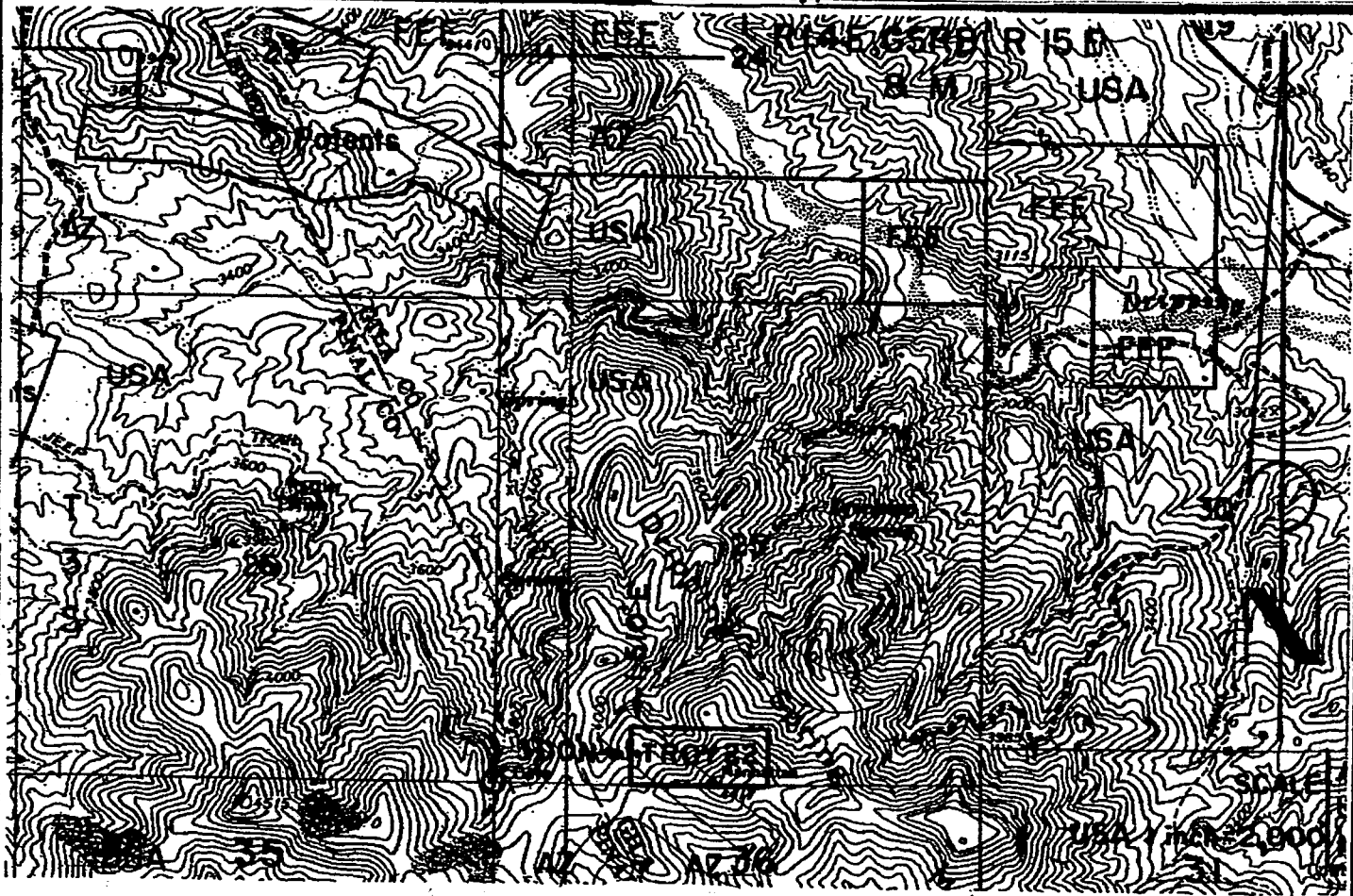

TROY 22 LODE CLAIM - 600' X 1,500'
GILA COUNTY, ARIZONA

THE LOCATION MONUMENT OF THIS TROY CLAIM IS TIED TO THE SW CORNER OF SECTION 25, T 3 S-R 14 E, GSRB & M.

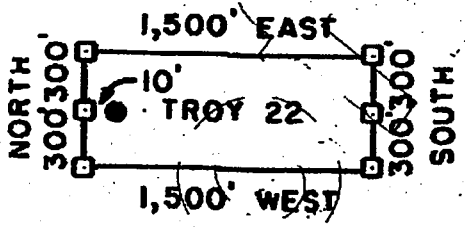

- = CLAIM CORNER/END CENTER MONUMENT
- = LOCATION MONUMENT

ALL MONUMENTS ARE 2" X 2" X 5' WOOD POSTS.

RECEIVED
 2013 APR 15 P 3:07
 PHOENIX, ARIZONA

**ATTACHED TO AND
 MADE A PART OF
 TROY 22 LOCATION NOTICE
 PAGE 2 OF 2**

AMC1122011b

LOCATION NOTICE FOR LODE MINING CLAIM

NOTICE IS HEREBY GIVEN that the TROY 32 A
_____ lode mining claim has been located
by Silver Nickel Mining Co whose current mailing
address is 5822 W. Michelle Drive
Glendale, AZ 85308

RECEIVED
BLM AZ STATE OFFICE
2013 APR 15 P 3:07
PHOENIX, ARIZONA
BLM
Date
Stamp

The general course of this claim is East to West and it is situated in Gila and Pinal
County, Arizona. This claim is 1500 feet in length and 600 feet in width. This claim runs
from the location monument on which this location notice is posted approximately 1490 feet in a
Easterly direction to the East end line and 10 feet in a Westerly direction to the
west end line. This claim is marked by six monuments, one at each corner and one at the center of each
end line of the claim.

The location monument on which this notice is posted is situated within Section 26, Township 3
South, Range 14 East, Gila County & Pinal Gila Salt River Base and Meridian, Arizona and this claim encompasses portions
of the following quarter section (s), section (s), Township (s) and Range (s) NE & SE quarters
of Section 26, Township 3 South, Range 14 East
Gila Salt River Base and Meridian, Arizona.

The locality of this claim with reference to some natural object or permanent monument and additional information
(if any) concerning its locality are as follows: The location monument is approximately 2700 feet
north and 1490 feet west from the SW corner of Section 25, Township
3 South, Range 14 East, GSRLM, Gila and Pinal County, Arizona

DATED AND POSTED on the ground this 30 day of March, 2013.
LOCATOR (s) John Bolte for Silver Nickel Mining Co

Form MCF100
Revised July 2005

ANCH 22947

TROY 32A

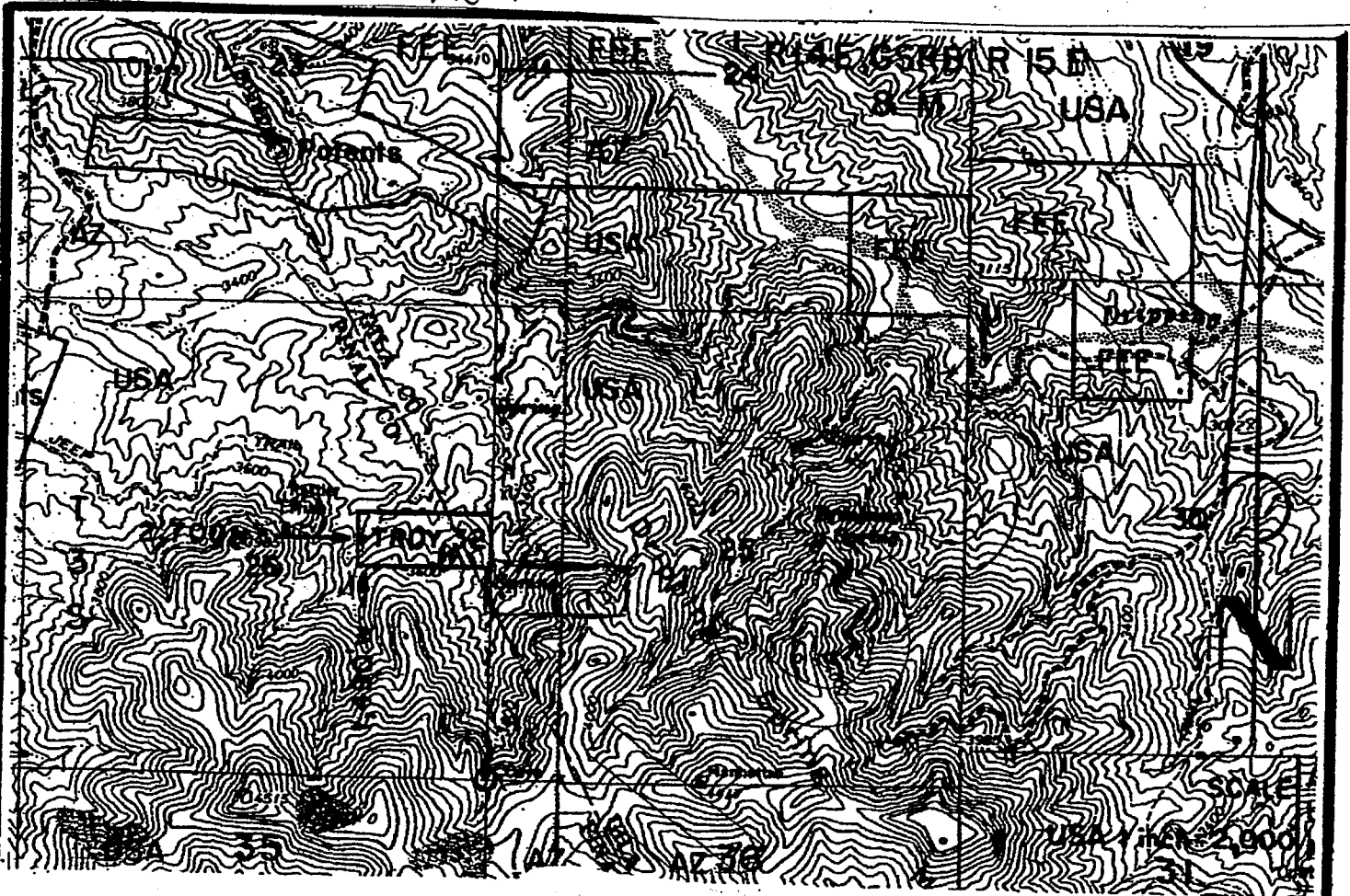

TROY 32A LODE CLAIM - 600' x 1,500'
 GILA AND PINAL COUNTIES, ARIZONA
 THE LOCATION MONUMENT OF THIS TROY CLAIM IS TIED TO
 THE SW CORNER OF SECTION 25, T 3 S-R 14 E, GSRB 8 M.

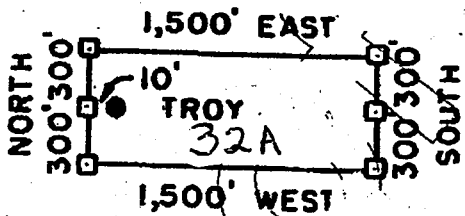

□ = CLAIM CORNER/END CENTER MONUMENT

● = LOCATION MONUMENT

ALL MONUMENTS ARE 2" x 2" x 5' WOOD POSTS.

RECEIVED
 PHOENIX, ARIZONA
 20 APR 1 P 3:07

ATTACHED TO AND
 MADE A PART OF
 TROY 32A LOCATION NOTICE
 PAGE 2 OF 2

AMCL 220117

TOWNSHIP 03 SOUTH RANGE 14 EAST OF THE GILA & SALT RIVER MERIDIAN, ARIZONA

SECS	SUBDIVISION																Acres	Kind of Entry or Purpose	Serial Number or Order Number	Action Date	Remarks		
	NE 1/4				NW 1/4				SW 1/4				SE 1/4									Lots	Other Description
	NE	NW	SW	SE	NE	NW	SW	SE	NE	NW	SW	SE	NE	NW	SW	SE							
For orders affecting disposal or use of unidentified lands withdrawn for classification, minerals, water, and/or other public purposes, and Indian treaties, refer to Index to Miscellaneous Documents																							
																		20.66	PATENT / ME	36495	4/1/1903	MC 688;	
																		82.52	PATENT / ME	38127	3/3/1904	MC 720;	
																		20.616	PATENT / ME	39424	8/8/1904	MC 747;	
																		41.322	PATENT / ME	42054	6/28/1905	MC 819;	
																		20.40	PATENT / ME	42055	6/28/1905	MC 820;	
																		109.291	PATENT / ME	45343	8/22/1907	MC 218; 3S 13E; CANC 3/23/1908; REF CURATIVE ME PATENT 45343, 3/26/1908;	
																		109.291	PATENT / CURATIVE ME	45343	3/26/1908	MC 218; 3S 13E;	
																		41.028	PATENT / ME	71770	7/12/1909		
																		102.864	PATENT / ME	119746	3/21/1910		
																			STATE GRANT	ACT OF CONGRESS	6/20/1910	TITLE TO STATE TO FIX ON APPROVAL OF SURVEY; SUBJECT TO PRIOR RIGHTS;	
																		45.876	PATENT / ME	252953	3/11/1912		
24							X						X	X	X			160.00	HE	PHX-051516	6/16/1921	REL 1/25/1924;	
3																		638.60					
10																		640.00	L	70	4/13/1923	13N 7W;	
17																							
18																		20.661	PATENT / ME	906042	5/11/1923		
7																							
8																							
17																							
18																		129.034	PATENT / ME	906041	5/11/1923		
18																		91.573	PATENT / ME	979631	5/22/1926	3S 13E;	
4																		637.40					
5																		639.04					
8	X	X	X	X	X	X	X	X	X	X	X	X	X	X	X		1	515.00					
9																		640.00	L	91	7/7/1926	7N 3E;	
																			STATE GRANT	ACT OF CONGRESS	1/25/1927	EXTENDS ACT OF 6/20/1910 TO MINERAL LANDS; SUBJECT TO PRIOR RIGHTS;	
19																		619.12	SRHE	PHX-061995	5/25/1928	REL 7/1/1931;	
6		X															2	80.02					

TOWNSHIP 03 SOUTH RANGE 14 EAST OF THE GILA & SALT RIVER MERIDIAN, ARIZONA

SECS	SUBDIVISION																Acres	Kind of Entry or Purpose	Serial Number or Order Number	Action Date	Remarks		
	NE 1/4				NW 1/4				SW 1/4				SE 1/4									Lots	Other Description
	NE	NW	SW	SE	NE	NW	SW	SE	NE	NW	SW	SE	NE	NW	SW	SE							
For orders affecting disposal or use of unidentified lands withdrawn for classification, minerals, water, and/or other public purposes, and Indian treaties, refer to Index to Miscellaneous Documents																							
7		X															1		119.36				
23	X																		40.00	L	111	4/27/1932	OTHER TPS: 1S 2E, 3S 15E, 4S 15E, 5S 14E, 7S 2E, 11S 17E, 15S 20E, 20S 12E, 21S 17E, 8N 8E, 9N 6E, 9N 11E, 9N 12E, 10N 2E, 10N 6E, 10N 7E, 10N 31E, 13N 1E, 14N 5E, 14N 6E;
19					X			X	X			X	X	X	X	X	1-4	3S 13E;	459.12	SRHE	PHX-070564	2/15/1933	REL 11/27/1937;
12																		ALL;	640.00				
11																		ALL;	640.00	L	144	8/7/1935	3S 30E;
15	X	X	X	X									X	X	X	X			320.00	L	153	8/7/1936	20S 12E;
24																X			40.00	PATENT / HE	1094951	1/6/1938	3S 15E;
22	X	X	X	X															160.00	L	179	8/29/1938	4S 29E;
23				X													5		54.10	L	180	9/6/1938	18N 14E;
14																		ALL;	640.00	L	185	11/3/1938	28N 6W;
1						X	X												80.00	L	192	10/17/1939	13S 20E;
15					X	X			X			X							160.00				
23																	3		34.78	L	194	11/14/1939	8S 30E;
23					X	X													80.00				
24	X	X	X	X	X	X	X												280.00	L	196	1/18/1940	19N 10W;
24									X										40.00	L	206	8/22/1940	21S 22E;
23																	10		26.85	L	207	9/10/1940	14S 19E;
13																		ALL;	640.00				
23																	1, 4, 6-9		206.17				
1			X	X								X	X	X			1-4		380.20	L	208	10/2/1940	12N 26E;
23	X																2		59.89				
24							X												40.00	L	212	1/17/1941	16N 20E;
6			X				X	X				X	X	X	X		1, 3-6, 8		495.28				
7	X		X	X				X									2, 3	2S 14E;	217.92	PATENT / SX	1113684	4/6/1942	(PHX-075412); REF CURATIVE PATENT 02-70-0005, 9/22/1969;
1							X	X	X	X									160.00	L	215	9/22/1942	11S 29E;
7																	4, 6-9		164.48	PATENT / SX	1115119	11/2/1942	2S 14E;
22										X				X									
27																	1-3		167.50	PATENT / HE	1115125	11/4/1942	

TOWNSHIP 03 SOUTH RANGE 14 EAST OF THE GILA & SALT RIVER MERIDIAN, ARIZONA

SECS	SUBDIVISION																Acres	Kind of Entry or Purpose	Serial Number or Order Number	Action Date	Remarks		
	NE 1/4				NW 1/4				SW 1/4				SE 1/4									Lots	Other Description
	NE	NW	SW	SE	NE	NW	SW	SE	NE	NW	SW	SE	NE	NW	SW	SE							
For orders affecting disposal or use of unidentified lands withdrawn for classification, minerals, water, and/or other public purposes, and Indian treaties, refer to Index to Miscellaneous Documents																							
1																X		40.00					
24													X	X			1	119.99	L	216	4/24/1943	23S 14E;	
6																	7	2.96	PATENT / SX	1120101	9/18/1945	(PHX-079196 AND PHX-075412); REF CURATIVE PATENT 02-70-0006, 9/22/1969;	
8							X				X						2	116.55					
15							X	X			X	X						160.00					
17	X	X	X	X					X	X			X	X	X	X	1-4	619.26					
18																X	5-9	206.57					
20	X	X	X	X									X	X				240.00					
21	X	X	X	X	X	X	X	X	X	X	X	X			X	X		480.00					
22							X	X			X				X			160.00	PATENT / SX	1129188	5/29/1950	2S 14E;	
30			X						X	X			X	X	X	X	1-4	459.56					
31																		619.80	PATENT / PX	1197184	7/16/1959	2S 13E;	
6							X	X					X	X	X	X	6-8		QCD RECON	PHX-079196	6/5/1968	TITLE ACCEPTED 8/26/1969; (PHX-075412); REF CURATIVE PATENT 02-70-0005, 9/22/1969;	
18													X	X			1, 2, 4, AND 3 EXCEPT MS PATENT	E2W2 EXCEPT MS PATENT;					
19	X	X	X	X	X				X	X			X	X	X	X	1-4						
20					X	X	X	X	X	X	X	X			X	X							
21											X	X			X	X							
22					X				X	X	X				X	X							
25																			PART IN PINAL CNTY;				
26																			PART IN PINAL CNTY;				
27									X	X	X	X	X	X	X	X	4-8						
28																			ALL;				
29																			ALL;				
30	X	X		X	X																		
33																			ALL;				
34																			ALL;				

TOWNSHIP 03 SOUTH RANGE 14 EAST OF THE GILA & SALT RIVER MERIDIAN, ARIZONA

SECS	SUBDIVISION																Acres	Kind of Entry or Purpose	Serial Number or Order Number	Action Date	Remarks		
	NE 1/4				NW 1/4				SW 1/4				SE 1/4									Lots	Other Description
	NE	NW	SW	SE	NE	NW	SW	SE	NE	NW	SW	SE	NE	NW	SW	SE							
For orders affecting disposal or use of unidentified lands withdrawn for classification, minerals, water, and/or other public purposes, and Indian treaties, refer to Index to Miscellaneous Documents																							
35																		ALL; 9S 6E;	O PROPOSED CL FOR MULTIPLE USE MANAGEMENT	A-2152	6/13/1968	SEGREGATES THE PUBLIC LANDS FROM APPROPRIATION UNDER AGRICULTURAL LAND LAWS, PS; PUB IN FR 6/20/1968; O CL 12/13/1968; PUB IN FR 12/19/1968; CL TERM 10/7/1981;	
7																	10, 11	5S 2E;	O PROPOSED CL / TRANSFER	A-2153	6/13/1968	PUB IN FR 6/20/1968; EXPIRED 6/20/1970;	
6			X										X			X	1, 3-5, 9-14						
7	X		X	X					X								2, 3		PATENT / CURATIVE SX	02-70-0005	9/22/1969	REF PHX-075412, PHX-079196;	
24											X				X								
25																		PART IN GILA CNTY;	O PROPOSED CL FOR MULTIPLE USE MANAGEMENT	A-5432	9/15/1970	SEGREGATES THE PUBLIC LANDS FROM APPROPRIATION UNDER AGRICULTURAL LAND LAWS AND FROM SALE UNDER RS 2455; PUB IN FR 9/24/1970; O CL 12/11/1970; PUB IN FR 12/8/1970; CL TERM 10/7/1981;	
19								X			X						2-4						
29					X	X	X	X	X	X	X	X			X	X							
30	X	X		X	X														NORA / PX	AZA-25355	11/7/1991	SEGREGATES THE PUBLIC LANDS FROM APPROPRIATION UNDER THE PUBLIC LAND LAWS, INCLUDING THE MINING LAWS, SUBJECT TO VALID EXISTING RIGHTS, EXCEPT EXCHANGE TO SECTION 206 OF THE FLPMA OF 1976; SEG TO TERM 7/31/1993; LD TP: 11S 8E;	
19								X			X						2-4						
29					X	X	X	X	X	X	X	X			X	X							
30	X	X		X	X													LD TP: 3S 13E;	PATENT / PX	02-92-0014	3/20/1992	(AZA-25355);	
18				X			X	X			X	X	X	X			1-4						
19	X	X	X	X	X			X									1		APLN / PX	AZA-28350	11/21/1994	SEGREGATED FROM THE PUBLIC LAND LAWS, MINING LAWS AND MINERAL LEASING LAWS; SEG TO TERM 11/20/1999; LD TP: 2S 13E;	
6																	4, 5, 12	MINERALS ONLY;					
7																	2-4, 8, 11	MINERALS ONLY;					
17								X									4	MINERALS ONLY;					
18															X		5-9	MINERALS ONLY;					
20				X																			
33				X	X	X	X	X	X	X	X	X	X	X	X	X							
34								X	X										APLN / PX AMENDED	AZA-28350	5/7/1997	SEGREGATED FROM THE PUBLIC LAND LAWS, MINING LAWS AND MINERAL LEASING LAWS; SEG TO TERM 11/20/1999; LD TP: 3S 13E;	
7																	11		APLN / PX AMENDED	AZA-28350	7/17/1997	SEGREGATED FROM THE PUBLIC LAND LAWS, MINING LAWS AND MINERAL LEASING LAWS; SEG TO TERM 7/20/1999;	
6																	4, 5, 12						
7																	2-4, 8						

TOWNSHIP 03 SOUTH RANGE 14 EAST OF THE GILA & SALT RIVER MERIDIAN, ARIZONA

SECS	SUBDIVISION																Acres	Kind of Entry or Purpose	Serial Number or Order Number	Action Date	Remarks		
	NE 1/4				NW 1/4				SW 1/4				SE 1/4									Lots	Other Description
	NE	NW	SW	SE	NE	NW	SW	SE	NE	NW	SW	SE	NE	NW	SW	SE							
For orders affecting disposal or use of unidentified lands withdrawn for classification, minerals, water, and/or other public purposes, and Indian treaties, refer to Index to Miscellaneous Documents																							
17												X					4						
18																X	5-9	APLN / PX	AZA-31116	11/18/1999	MINERAL ESTATE ONLY; SEGREGATED FROM THE PUBLIC LAND LAWS, MINING LAWS AND MINERAL LEASING LAWS; SEG TO TERM 11/17/2004; LD TP: 6S 4E;		
7																	11						
18							X	X			X		X	X	X		2, 10-13						
19	X	X	X	X	X				X								1						
20					X																		
33					X	X	X	X	X	X	X	X	X	X	X	X							
34											X	X						APLN / PX	AZA-31116	11/18/1999	SURFACE AND MINERAL ESTATE; SEGREGATED FROM THE PUBLIC LAND LAWS, MINING LAWS AND MINERAL LEASING LAWS; SEG TO TERM 11/17/2004; LD TP: 3S 12E;		
6																	4, 5, 12						
7																	2-4, 8						
17											X						4						
18																X	5-9	APLN / PX	AZA-31116-A	11/16/2004	MINERAL ESTATE ONLY; SEGREGATED FROM THE PUBLIC LAND LAWS, MINING LAWS AND MINERAL LEASING LAWS; SEG TO TERM 11/15/2009; LD TP: 6S 4E;		
7																	11						
18							X	X			X		X	X	X		2, 10-13						
19	X	X	X	X	X				X								1						
20					X																		
33					X	X	X	X	X	X	X	X	X	X	X	X							
34											X	X						APLN / PX	AZA-31116-A	11/16/2004	SURFACE AND MINERAL ESTATE; SEGREGATED FROM THE PUBLIC L/ LAWS, MINING LAWS AND MINERAL LEASING LAWS; SEG TO TERM 11/15/2009; LD TP: 3S 12E;		
6																	4, 5, 12						
7																	2-4, 8						
17											X						4						
18																X	5-9	APLN / PX	AZA-31116-B	11/13/2009	MINERAL ESTATE ONLY; SEGREGATED FROM THE PUBLIC LAND LAWS, MINING LAWS AND MINERAL LEASING LAWS; SEG TO TERM 11/12/2014; LD TP: 6S 4E;		
7																	11						
18							X	X			X		X	X	X		2, 10-13						

TOWNSHIP 03 SOUTH RANGE 14 EAST OF THE GILA & SALT RIVER MERIDIAN, ARIZONA

SECs	SUBDIVISION																Acres	Kind of Entry or Purpose	Serial Number or Order Number	Action Date	Remarks						
	NE 1/4				NW 1/4				SW 1/4				SE 1/4									Lots	Other Description				
	NE	NW	SW	SE	NE	NW	SW	SE	NE	NW	SW	SE	NE	NW	SW	SE											
For orders affecting disposal or use of unidentified lands withdrawn for classification, minerals, water, and/or other public purposes, and Indian treaties, refer to Index to Miscellaneous Documents																											
19	X	X	X	X	X				X												1						
20						X																					
33					X	X	X	X	X	X	X	X	X	X	X	X											
34													X	X								APLN / PX	AZA-31116-B	11/13/2009	SURFACE AND MINERAL ESTATE; SEGREGATED FROM THE PUBLIC LAND LAWS, MINING LAWS AND MINERAL LEASING LAWS; SEG TO TERM 11/12/2014; LD TP: 3S 12E;		

RUN TIME: 04:15 PM

Adm State: AZ

UNITED STATES DEPARTMENT OF INTERIOR
BUREAU OF LAND MANAGEMENT
GEOGRAPHIC REPORT WITH LAND
Sorted by Meridian Township Range

RUN DATE: 05/28/2013

Page 1 of 1

Serial Number: AZA 033690

Total Case Acres: 1.000

<u>Casetype</u>	<u>Case Disp</u>				<u>Sect</u>	<u>Sur Typ</u>	<u>Sur Num</u>	<u>Suff</u>	<u>Subdivision</u>	<u>Act Pend</u>
380913	AUTHORIZED	14	0030S	0140E	026	ALIQ			N2;	Y

DEPARTMENT OF INTERIOR
BUREAU OF LAND MANAGEMENT

Input Parameters for Geographic Report with Land

System Id = CR

Admin State = AZ

Geo State = AZ

Casetype Begins With

Case Disp Txt = AUTHORIZED, CANCELLED, EXPIRED, PENDING, REJECTED, RELINQUISHED, WITHDRAWN

Mer Twp Rng = 14 0030S 0140E

Section = 025, 026, 999

Mtrs =

Commodity =

Commodity Txt =

Pending Org =

Pend Org Decode =

Total Rows Returned: 0

NO WARRANTY IS MADE BY BLM FOR USE OF THE DATA
FOR PURPOSES NOT INTENDED BY BLM

